WEATHER FORECASTS

Victoria and Vicinity—Fresh northeast to east winds; mostly cloudy; not much change in temperature; probably scattered showers.
Vancouver and Vicinity—Fresh easterly winds; cloudy; moderately cold at night; possibly some light rain or sleet.

The Daily Colonist.

(ESTABLISHED 1858)

COLONIST TELEPHONES

Advertising	Empire 4114
Business Office	Empire 4114
Circulation	Garden 1612
Job Printing	Garden 5241
Editorial Rooms	Empire 4111
Social Editor	Empire 3311

NO. 33—EIGHTY-SECOND YEAR | VICTORIA, BRITISH COLUMBIA, SATURDAY, JANUARY 20, 1940 | SIXTEEN PAGES

NOTHING TO PREVENT DOMINION ABOLISHING APPEALS TO COUNCIL

Four Judges of Supreme Court of Canada Give Opinion in Answer to Reference From Canadian Government—Directly Contrary View Expressed by One Dissenting Judge

OTTAWA, Jan. 19 (C).—Since enactment of the Statute of Westminster in 1931, the Parliament of Canada has power to abolish appeals to the judicial committee of the Privy Council, in the opinion of the majority of the Supreme Court of Canada.

Chief Justice Sir Lyman Duff with Justices T. Rinfret, Patrick Kerwin and A. B. Hudson, in a decision handed down today, were agreed in the view that a bill to abolish appeals, debated at the last session of Parliament, was within Parliament's powers.

OPINION ASKED

The judgment resulted from a reference by the Dominion Government asking the court's opinion as to whether Parliament was competent to enact a bill such as presented to Parliament by Hon. C. H. Cahan (Conservative, St. Lawrence-St. George).

Mr. Justice O. F. Crocket took a directly contrary view and in a dissenting judgment said that, if the power to abolish the appeals resided anywhere in Canada, it was in the Provincial Legislatures. Mr. Justice H. H. Davis found Parliament had

Continued on Page 2, Column 3

SEARCHING FOR PRISON VESSEL

Nazi Ship Believed to Have 300 Captive British Seamen Aboard

MONTEVIDEO, Jan. 19 (AP).—A reliable naval source said tonight that the Admiral Graf Spee's auxiliary ship, which apparently has reached a haven with 300 imprisoned British seamen aboard, is the Altmark, a new type of warship built especially to accompany Nazi pocket battleships.

The Altmark, 12,000 tons and capable of twenty-five knots, was described as a combination raider, supply ship, and prison ship, secretly built in Germany and kept hidden prior to the war. She appeared as an innocent merchantman but carried three six-inch guns hidden under shutters below the bridge, and anti-aircraft cannon.

UNREPORTED FOR MONTH

(In London, British authorities charged the Graf Spee supply ship had not been reported for more than a month, and it was possible she might have reached a German port. They described the ship as a "tanker."

(A British statement charged food on the auxiliary was "scarce and bad." A quart of water was rationed to each man daily for drinking and washing; the prisoners were forced to sleep on vermin-ridden mattresses and the British officers were humiliated before East India crewmen.

DESCRIBED BY SKIPPERS

(British authorities said conditions on the prison ship were described by British skippers who were freed from the Graf Spee when she put into Montevideo Harbor last month after a running fight with three British cruisers.)

In addition to the armament, the Altmark allegedly is equipped with a large number of prison cells designed to confine the crews of merchantmen sunk by the Altmark or the warship it was accompanying.

British Leaders To Speak Today

Canadian radio listeners will be given ample opportunity to hear broadcast addresses by Lord Halifax, Foreign Secretary, and Winston Churchill, First Lord of the Admiralty, today. Lord Halifax's speech will be heard over station CBR at 6:35 a.m., but will be rebroadcast over KOL at 9:15 a.m., over CBR again at 10 a.m., and over station KJR at 2:30 p.m.

Mr. Churchill's talk will be given over CBR and KOMO at 1:15 p.m., and a rebroadcast will be heard over CBR at 4:15 o'clock.

While the subject of the addresses have not been announced, it is expected that both men will discuss the British Government's war policy.

PAGE DIRECTORY

Comics	Page 13
Culbertson on Bridge	Page 4
Editorials	Page 4
"Fight for Love"	Page 16
Financial	Page 5
Radio Programmes	Page 15
Shipping and Travel	Page 3
Social Notes	Page 8
Sport	Page 10
Theatres	Page 11
Women's Clubs	Page 7

AIR VIEWS PUBLISHED

Pictures Made on R.A.F. Flights Over Germany Shown in Britain

LONDON, Jan. 19 (CP).—The authorities today decided to give Britons proof of how the camera is aiding war strategy.

Publication was authorized of a number of photographs taken over Germany on Royal Air Force reconnaisance flights.

The official account said: "Airdromes, substitute landing grounds, ports and naval bases, railways, canals and navigable rivers, military and commercial main roads all have their story to tell. All movements by road, rail or water soon will be known to the Allies. In the matter of information we have a decided advantage over the enemy."

SHOW MUCH DETAIL

Emphasizing the value of the pictures which "show an astonishing amount of detail," the account said: "Photographs of a naval base may tell not only the number but also the identity of ships in harbor, whether they have steam up or appear to be fueling, and whether there is activity in building yards."

Publication of the pictures came on the same day that London staged the biggest air raid rehearsal of the war, covering five boroughs to the south of the Thames.

The exercise kept 2,000 air raid precautions workers busy extinguishing "fires," repairing bomb "destruction" and countering "gas" attacks in Battersea, Camberwell,

Continued on Page 8, Column 6

Decides Town Not to Have New Buildtng

OTTAWA, Jan. 19 (CP).—The good burghers of Tweed, Ont., who don't want a new postoffice, have won their point. They don't have to have one. Prime Minister Mackenzie King made this known today.

At a special meeting last Friday, the village councillors of Tweed protested construction of a new postoffice as unnecessary and contrary to the Government's plan of curbing unneeded expenditure in wartime. The building was to cost $15,000.

LOSES DIAMOND RING

PHILADELPHIA, Jan. 19 (AP).—For a few minutes Congressman John E. Sheridan had a $450 diamond ring, the gift of 1,300 friends. It was presented at a dinner and when he finished a speech of thanks the ring was gone. He had left it on the table when he spoke.

Services Canteen Opens

The first All Services Canteen Club was recently opened in London. Lord Milne and Anthony Eden were among the notables who attended the housewarming for the new club, and Mr. Eden is pictured here lighting the cigarette of a Canadian soldier.

Will Stand Firm In Their Defence Of Independence

Unanimous Resolution of Denmark's Parliament For Maintenance of Her Neutrality Finds Echo In Norway in the Words of the Prime Minister—Sweden Generously Aids Finns

COPENHAGEN, Jan. 19 (AP).—Denmark today issued a firm declaration adopted by unanimous vote of the Lower House of Parliament that her neutrality "must be maintained" and her independence defended.

The declaration was echoed in Norway, where Prime Minister Johan Nygaardsvold told Parliament that any attacks upon the nation would be met with resistance.

Nygaardsvold did not expand his statement, but he said that "the question of an all-party Government, as proposed by the Left and the Peasant Party, might be discussed when Norway has one task to do." Observers interpreted this as meaning the time for such discussion would be ripe when and if Norway had to defend herself.

NEW PROGRAMME

In neighboring Sweden, Stockholm authorities announced a new programme of air-raid defences, including digging of trenches in parks and construction of additional shelters.

Framed by the six largest political parties, the Danish declaration was designed partly to correct impressions abroad that Denmark, because of limited armaments, would not resist an attack.

The vote in the Lower House, or Folketing, was 135 to 0, but there

Continued on Page 2, Column 7

MAY CRITICIZE IN GOOD FAITH

New Order Modifies Dominion Regulations Governing Subversive Activities

OTTAWA, Jan. 19 (CP).—The Federal Government, in an order-in-council made public tonight ruled that if an accused person proves intention, in good faith, merely to criticize the Government, it should be considered defence to prosecution under the Defence of Canada Regulations governing subversive activities.

The order-in-council:

A prosecution for an offence against either Regulation 39 or 39a (governing subversive activities) of these regulations shall not be instituted except by, or with the consent of, counsel representing the Attorney-General of Canada or of the province.

It shall be a defence to any prosecution for an offence against Regulations 39 or 39a to prove that the person accused intended in good faith merely to criticize or to point out errors or defects in the Government of Canada or any province thereof, or in either House of Parliament of Canada or in any Legislature or in the administration of justice.

Seven Injured in Train Collision

CLEVELAND, Jan. 19 (AP).—Two crack New York Central passenger trains collided tonight, injuring at least six passengers and a dining car waiter, none seriously.

The section of the eastbound Southwestern Limited crashed into the rear of the first section of the Commodore Vanderbilt at Wickliffe, O., fifteen miles northeast of here, as the Vanderbilt stopped for a customary brief check of its engine.

SESSION DATE FIXED

HALIFAX, Jan. 19 (CP).—The Nova Scotia Legislature will open its 1940 session March 5, it was announced last night. It will be the third session of the eighteenth Legislature since Confederation.

Plans for Arena in City Are Discussed At Council Meeting

Mayor and Aldermen Decide to Send Telegram to Hon. John Hart, Now at Ottawa, to Ascertain If Any Possibility of Grant

EFFORTS to secure a combined civic sports centre and arena were discussed by the City Council yesterday afternoon in detail. It was decided to send a telegram to Hon. John Hart, Minister of Finance, who is now at Ottawa, to ascertain if there was any possibility of securing a grant towards the cost of such a building.

Ald. Archie Wills pointed out that Nanaimo had secured Government funds for waterworks extension and an arena. He understood money was still available for such projects.

Mayor Andrew McGavin replied that Nanaimo had borrowed money at 2 per cent under a Federal Government Act at present not in force. He thought the City Council should lose no delay in investigating the possibility of securing a grant.

A report of the finance committee, headed by Ald. W. Lloyd Morgan, stated: "As far as the committee is aware, no Government funds for the construction of an arena are available. It is recommended that the council lend support to the arena committee if any application is made to the Federal Government for a grant."

According to a statement from Forrest L. Shaw, city solicitor, any proposal to exempt an arena and its site from taxation for twenty years would have to be submitted to the ratepayers in the form of a by-law. As such, it would have to secure a three-fifths majority.

Mr. Shaw added that under the

Continued on Page 2, Column 4

From Europe Day by Day—

THE TIMES, London

News and Comment on International Events selected from The Times daily and published in The Daily Colonist by special arrangement with The Vancouver Daily Province.

(Copyright, 1940, by Southam Co.)

LONDON, Jan. 19 (By Cable).—The retreat of Russian forces thirty miles on the Salla front in mid-Finland indicates, says The Times military correspondent, that the Soviet generals have come to realize, from hard experience, the risks run by artillery columns on bad roads, and are determined not to lose guns on the scale they did during the Suomussalmi battle.

This retirement removes a dangerous threat to Finland for the second time since the war began.

• • •

The Finnish Central Army is making preparations for reamption of the Russian campaign in the Spring when the weather becomes less severe.

On the Karelian Isthmus, the war has become mainly skirmishing and digging trenches. Probably the next battle will be fought in the Taipale River sector.

Hango, Finland's chief seaside resort, has been bombed for the fifty-third time, but only two persons were killed and four injured.

Great hardship has been caused in 100 towns and villages by the destruction of workers' houses and the smashing of windows. Workmen and their families, wrapped in blankets, have had to camp in the snow in Arctic temperatures.

• • •

A new Soviet deal with Germany over the oil wells in the Galician area of Poland is reported pending by the Belgrade correspondent of The Times.

German troops have entered part of the Soviet-occupied Poland, especially Lwow—a move which has caused some apprehension in the Balkans. Reports are current that the Russians have leased the Polish oil wells in this district to Germany.

These wells were put out of action when the Polish army retreated last September. If the oil-bearing territory is ceded to Germany, then the Germans will establish themselves on Rumania's border.

• • •

Dealing with Hitler's latest threat to Holland and Belgium, The Times says, Wintry weather, poor visibility and snowy roads settled for the moment the question of whether the Nazi high command is about to launch an assault on the Low Countries. It can never be said for certain, adds the newspaper, that no prospect of such an assault exists.

The whole episode which alarmed Belgium and Holland may have been an elaborate piece of make-believe, but a Nazi airman brought down over Belgian territory certainly had photographs of the Belgian fortifications along the River Meuse.

• • •

The moment that Nazi leaders consider the occupation of The Netherlands and Belgium advantageous and practicable without undue losses they will attempt it—without warning.

The advantage of securing submarine bases opposite Great Britain, as in the last war, is supplemented this time by the additional gain of air bases close enough to send escorts of fighters with bombers to attack the British Isles.

Each successive crisis finds Belgium and Holland more united than before and the Nazis once again may have miscalculated in supposing they could intimidate the western nations by propaganda or military threats.

Finland's fine example has been a tonic to all small nations.

NOT SUSPENDING HIS NEGOTIATIONS

Cordell Hull Convinced St. Lawrence Seaway of Great Benefit To Two Countries

WASHINGTON, Jan. 19 (AP).—Secretary of State Cordell Hull declined today a request of Representative Martin J. Kennedy (Democrat, New York) to suspend negotiations with Canada for a St. Lawrence seaway pact and defended the proposed waterway development as "a great project which would provide extensive benefits to both the United States and Canada."

"It is my hope," Hull said, "that the current negotiations will result in the conclusion of an agreement between the two countries at an early date."

CANADIAN RED CROSS GETS FREE BUILDING

TORONTO, Jan. 19 (CP).—An anonymous British donor has presented the Canadian Red Cross with use of a building free of charge in the heart of London, it was announced here today by Red Cross headquarters.

The building, located at 20 Berkeley Square, will be occupied within ten days by the London advisory council of the Red Cross and will be used for offices, workrooms, information bureaux and warehouse, under the direction of the Canadian Women's Club of London.

MORE THAN 300 PERSONS SAVED WHEN SWEDISH SHIP TORPEDOED

Ss. Pajala Sunk Without Warning Off Coast of Scotland—Passengers and Crew Taken to Scottish Port—Danish Freighter Canadian Reefer Sent to Bottom Off Spain

STOCKHOLM, Jan. 20 (AP).—The torpedoing of the 6,685-ton Swedish steamship Pajala off Scotland was disclosed early today by her owners. She was the second Scandinavian ship reported sunk in the last two days by submarines. Three hundred and fifty persons aboard were rescued and taken to a Scottish harbor.

A cable to the owner said the steamer was torpedoed without warning on Thursday and sank in twenty-five minutes. She was en route to Sweden from Buenos Aires with a cargo of corn.

The other Scandinavian ship sunk, also on Thursday, was the 1,831-ton Canadian Reefer, of Danish registry, bound for the Mediterranean from Los Angeles. The crew of twenty-six was rescued. The Danish radio said she was sunk by a German submarine off Cape Finisterre, Spain.

GERMAN PLANE DAMAGED

LONDON, Jan. 19 (CP).—The Air Ministry announced today that a German airplane approaching Scotland had been damaged badly when attacked by the Royal Air Force over the sea east of Aberdeen and driven off. When last seen the Heinkel bomber had her undercarriage sagging, her rear gun out of action and her speed cut.

The ministry issued a denial that R.A.F. planes had attacked Sylt, German base for mine-sowing seaplanes, during last night. Similarly the navy stated no British ships had been in action in the vicinity.

Dispatches from Denmark had told of violent anti-aircraft fire and explosions in the district, but it was indicated here that perhaps the Germans had been carrying out artillery and anti-aircraft practice.

Dean of U.S. Senate Dies at Washington

SENATOR W. E. BORAH

OF Idaho, passed away last night after a short illness. For many years he was one of the most active members of the Senate, and was widely known as chairman of foreign relations committee and as a proponent of United States isolation in world affairs.

CLOSES BOOKS FOR WAR LOAN

$200,000,000 Canadian Issue Is Oversubscribed by Sixty Per Cent

OTTAWA, Jan. 19 (CP).—Canada's $200,000,000 war loan was oversubscribed by 60 per cent, with cash subscriptions reaching a total of $321,276,850 when the books were closed today, the Bank of Canada announced late tonight on behalf of Finance Minister J. L. Ralston.

In addition, conversion subscriptions totaling $53,300,000 were received, of which $50,000,000 has been allotted, making the total amount of the first war loan $250,000,000. This conversion was made with Dominion of Canada 3 per cent bonds due next March 1.

AMOUNTS CONFIRMED

All subscriptions of $5,000 and under have been confirmed in full, while cash subscriptions from large institutions and corporations entered through the national subscription committee have been allotted 40 per cent, the bank said.

Subscriptions other than these received through dealers since Tuesday night, have also been allotted 40 per cent, while all subscriptions received up to Tuesday night have been confirmed in full.

LARGE LATE SUBSCRIPTION

The third largest subscription to the war loan came in the final hours from the Metropolitan Life Assurance Company, Ottawa, for $5,000,000.

A feature of the late returns on the war loan campaign was the number of group employee subscriptions from a number of centres across Canada, totaling over $1,140,000.

NATIVE ISLANDERS MAKE CONTRIBUTION

LONDON, Jan. 19 (CP).—The Banabans native community on Ocean Island, of the Gilbert and Ellice Island group, in the Pacific, has placed £10,000 (about $40,000) at the disposal of the King as its contribution to the war fund, the Colonial Office announced today.

DEATH TAKES WM. E. BORAH

Idaho Senator Passes Away At Washington—Colorful Career Ended

WASHINGTON, Jan. 19 (AP).—William Edgar Borah, of Idaho, dean of the United States Senate, died at 8:45 p.m. (E.S.T.) tonight at the age of seventy-four.

His death followed a cerebral hemorrhage, with which the veteran statesman was stricken about the time he suffered a fall at his apartment here Tuesday morning. It was not known whether the hemorrhage caused the fall or resulted from it.

The Senator was unconscious when Mrs. Borah found him lying on the floor of his bathroom.

He regained consciousness only rarely thereafter, sometimes calling for "Mary," his wife, who was constantly in attendance. He breathed easily and rested well.

HAD COLORFUL CAREER

With his death, one of the longest and most colorful careers in American politics came to an end. An uncompromising foe of trusts and monopolies from the time of President Theodore Roosevelt, he was famous, too, as a staunch champion of complete United States independence in foreign affairs.

He shared with Senator Hiram Johnson, Republican colleague from California, and the late Senator Henry Cabot Lodge, the leadership in the successful fight against President Wilson's proposal to have the United States become a member of the League of Nations.

Despite the fact that some of his last years were handicapped by illness, he remained until recent days an active participant in Senate affairs.

Borah took his seat as a fledgling

Continued on Page 8, Column 5

Anti-Red Bill Approved by French Senate

PARIS, Jan. 19 (CP-Havas).—The French Senate tonight unanimously approved legislation expelling from office all Communist officials who failed to disavow the outlawed Communist party previous to last October 26.

All Senators speaking on the bill before its passage were unanimous in agreeing that the Communists "were tools of German propaganda" and must be driven from public office. What criticism was voiced was based on the fact that the bill was too mild.

Nazi Bomber Is Damaged While Being Driven Away

U.S. COLD WAVE CLAIMING TOLL

Nearly Four-Score Deaths Laid to Sub-Zero Weather In Many States

CHICAGO, Jan. 19 (AP).—There were icicles in Alabama tonight as the coldest weather in four years left the Middle West and moved deeper into the East and South. Its freezing progress since last Saturday was marked by at least seventy-six deaths in twenty-three states.

Twenty-five persons, most of them children, died in fires inside their homes. Twenty succumbed to exposure, nineteen by traffic accidents attributed to the weather, and twelve in other accidents.

Weather records, some of many years' standing, were shattered from New York to Texas by the sub-zero temperatures. A reading of 10 degrees below zero at Jamestown, N.Y., was the lowest in ten years. Memphis thermometers registered —3, the coldest weather the city has experienced since 1918.

COLD IN SOUTHLAND

Near Huntsville, Ala., the natives shivered in a temperature of 8 below, while the rest of the Southland was colder than it has been since 1936. Cleveland's reading of —11 yesterday was the coldest January 19 there in weather bureau history.

The bitter cold wave penetrated as far south as the Gulf of Mexico, driving the temperature along the Texas coast to 13 above, which was lower than it has been since 1930.

Its Eastern invasion was accompanied by a raging snowstorm in Western New York. Schools were closed and traffic blocked in many areas. Pennsylvania temperatures dipped to lows of 10 below near Williamsport and 6 below at Pittsburgh.

DEBATING TEAMS FINISH ALL EVEN

Four Western Universities Tied—Saskatchewan Retains Trophy For Another Year

WINNIPEG, Jan. 19 (CP).—Debating teams of four Western universities tied tonight with three points each in the inter-collegiate debating competition, and as a result University of Saskatchewan retains for another year the McGoun Cup it won in 1939.

Visiting teams won split decisions in each of the four centres, the judges voting 2-1 in each case for the two-man team making the negative of the resolution that "The creation of a United States of Europe at the end of the present war would be most conductive to a permanent and lasting peace."

Swedish Flyers Help Take Heavy Toll of Retreating Russians

Volunteer Pilots Pitted Against Increasing Number Of Soviet Planes Raiding North and South Finland—Attacks in Recurring Waves

HELSINGFORS, Jan. 19 (AP).—Seasoned Swedish volunteer pilots in increasing numbers tonight aided the Finns in harrassing the retreat of 40,000 Soviet troops, fighting back toward their border in the deadly cold of the Arctic Circle.

These airmen were pitted against swarms of Soviet planes which, official Finnish sources said, have reached a total of 450 in one day. Waves of Russian bombers have struck repeatedly at both Northern and Southern Finland for several days. Today, Helsingfors' people spent an hour in air-raid shelters while anti-aircraft batteries fought off raiders.

The Finns announced tonight the Swedish flyers were taking a toll of Soviet troops. Dispatches from Rovaniemi, important West Finland junction on the railroad which the Soviet armies had hoped to reach from the Salla sector, said Swedish flyers were active in engagements both in the Salla area and north of Lake Ladoga.

Swedish volunteer land fighters also were pouring into the fighting on the northern fronts.

There are about 1,000 Swedish volunteers now in Finland, along with about 100 Finnish-Americans and Canadians and some Norwegians, Danes and Italians.

Continued on Page 3, Column 5

Patrol Along Atlantic Shipping Lanes Done With High Efficiency

Correspondent Given Vivid Firsthand Picture of Work of R.A.F. at Sea—Carried Half-Way Across Ocean Before Turning

ABOARD A BRITISH AIRPLANE ON PATROL OVER THE ATLANTIC, Jan. 19 (CP-Havas).—A vivid firsthand picture of Great Britain's vigilant aerial sea patrol was afforded this correspondent today during a 1,250-mile flight aboard a giant Sunderland plane which brought us to a point midway between Ireland and Newfoundland before we turned back.

During this flight over a stormy Atlantic, we communicated with an important convoy and repeatedly swooped low when any suspicious furrow appeared in the water which might indicate the presence of a submarine.

IN ALL WEATHER

Through snowstorms, rain, hail and bitter cold, young British flyers, day in and day out take off from bases in Southwestern England in big patrol craft such as this one for their aerial police duty, which is playing such a vital part in safeguarding shipping and keeping Germany firmly blockaded.

The squadron to which our plane is attached has scored six successful attacks on German submarines since the war's start. Its flight today added more than 1,000 miles to the approximately 8,000,000 miles covered by planes of the coastal command thus far, and for several hours this correspondent was able to admire the smooth co-ordination with which these men discharge their difficult and dangerous task on this modern warship of the air, which carries seven machine guns and is loaded with heavy bombs.

AN EARLY START

After breakfast at the officer's mess at the Mountbatten bases, near Plymouth, the commander, twelve crew members and this correspondent boarded the four-motored plane and roared aloft across waters that glistened in the early morning sunshine.

The commander was under instructions to be on the lookout for a submarine reported prowling in the patrol area assigned today. He had been ordered also to establish contact with a convoy coming from the South and heading for a Southern British port.

Flashing past the rugged Cornish Coast and the Wolf Rock Lighthouse, the plane headed due West over the Atlantic.

For some distance the assistant pilot permitted this correspondent to occupy his place. From this point we obtained a striking view of the vast expanse of sea surmounted by dark, rolling clouds. The Winter cold became very noticeable shortly after we took off, penetrating the heavy fleece overcoats, thick gloves and helmets worn by all aboard.

CONSTANTLY ON GUARD

Throughout the trip at least six men, four gunners and the two pilots, were constantly on guard for possible signs of submarines. Telephonic connections permit the highest degree of co-ordination between these men in their difficult "spotting" operations.

At one point during the trip, one of the pilots sighted a furrow in the water and the plane immediately swept down to investigate. The furrow was merely a creation of wind and water.

About noon we sighted thin lines of smoke on the horizon. It was the convoy, and soon we were over the merchantmen and their escorting warships, which included a battleship.

At a signalled request from the naval commanders, the airplane skipper headed his machine farther West in search of two convoy destroyers which had dropped behind. The plane, whose action reminded one of a sheep dog gathering his flock, soon spotted the destroyers and gave the necessary signals.

At a point about midway between Ireland and Newfoundland, the plane turned and headed back for its base.

PHOTOGRAPHS MADE

While we flew over, the big photographic apparatus aboard was put into action and a number of shots were taken. On such flights, lone ships are carefully photographed. This precaution has permitted the Admiralty to obtain revealing data on camouflaged German merchantmen. The aerial photographs almost invariably show up any false stacks or other subterfuges and enable the British naval craft promptly or investigate suspicious vessels.

SCURRAH'S FINEST
COATS
AT A SAVING OF
$20
TODAY!

Perfect Diamond Rings
$25.00 TO $600.00
F. W. FRANCIS
JEWELER 1210 DOUGLAS ST.

One Cent Rise in Bread Price Here Probable Monday

DOWNTOWN prices of bread in Victoria will probably be increased by one cent a loaf on Monday, city bakers indicated yesterday. The increase has been necessitated by the general rise in flour and other commodity prices, it was said. A similar jump in the price of bread occurred in Vancouver this week.

TRANSFERRED TO KINGSTON POST

Lieut.-Col. Victor Tremaine Succeeded as Fortress Commander By Lieut.-Col. C. V. Bishop

—Photo by Cherer.
LIEUT.-COL. VICTOR TREMAINE

Lieut.-Colonel Victor Tremaine, assistant fortress commander at Victoria, has been transferred to Kingston as officer administering the Royal Canadian Artillery at that station.

During the past few months he has commanded the fortifications in this area in the absence from duty of Lieut.-Colonel R. L. Fortt, at present on sick leave.

Succeeding Lieut.-Colonel Tremaine as assistant fortress commander, temporarily in command, is Lieut.-Colonel C. V. Bishop, M.C., formerly commanding officer of "C" Battery, Royal Canadian Horse Artillery, Winnipeg.

AT LIBERTY TO ABOLISH APPEALS

Continued from Page 1

no power to interfere with the rights of the Provinces in cases relating to matters coming under Provincial jurisdiction.

By the Statute of Westminster, Canada and the other Dominions were given equal status with the United Kingdom, and certain laws limiting the powers of the Parliaments of the Dominion were repealed. In particular, the Dominion Parliaments acquired the power to enact extra-territorial legislation valid beyond their own borders and laws incompatible with laws enacted by the Parliament of the United Kingdom.

STATUTE HELD VALID

Prior to the Statute of Westminster, Parliament passed an act to abolish appeals to the judicial committee in criminal cases which the committee held unconstitutional. After the passage of the Statute of Westminster the judicial committee held that statute was valid.

Consequently the bill before the court on a reference from the Dominion Government related only to appeals in civic cases. The majority of the judges held the Statute of Westminster operated in the same way with regard to appeals in civil cases as it did with regard to appeals in criminal cases.

TORONTO, Jan. 19 (CP).—Richard Bair and Robert Knowles, Jr., were convicted by an Assize Court jury today on charges of publishing obscene literature in the weekly paper Hush. Judge Ian Macdonnel remanded the pair until January 23 for sentence.

PRINCIPAL R.C. CHAPLAIN HERE

Bishop Nelligan Makes Brief Visit—Calls on Lieut.-Governor

LIEUT.-COL. RT. REV. C. L. NELLIGAN

Instead of the leisurely visit to Victoria which he had planned, Lieut.-Col. Rt. Rev. Charles Leo Nelligan, Bishop of Pembroke, Ont., and principal chaplain to the Canadian forces, engaged in a whirlwind tour of the city yesterday morning.

Bishop Nelligan flew West with Air Chief Marshal Sir Robert Brooke-Popham, head of the British air mission to Canada, but bad weather grounded their plane east of the Rockies and caused a delay of three days. Air Chief Marshall Brooke-Popham did not come on to Victoria.

Rev. Father A. B. Wood, chaplain to the navy, met Bishop Nelligan on arrival by steamer, and after taking him to St. Joseph's Hospital, where His Lordship said Mass in the chapel and had breakfast, escorted him on a tour of courtesy visits.

CALLS ON HIS HONOR

They called on His Honor the Lieutenant-Governor, Brigadier C. V. Stockwell, military D.O.C., who placed a car at the bishop's disposal, and Air Commodore A. Earl Godfrey, air command chief, before visiting Captain V. G. Brodeur at the Naval Barracks.

Bishop Nelligan showed great interest in the activities of Victoria, this being his first time here. He was impressed by the mildness of the climate, he said, and promised to come again as soon as possible.

His Lordship spoke of the men of the First Canadian Division, whom he said he expects to visit as soon as they enter the battle zone. "I must visit my men overseas as a bishop making a tour of his diocese," Bishop Nelligan remarked.

PRAISES TROOPS

The bishop was present at the departure of the First Division from Canada, and he commented favorably on the troops who went overseas. He said they were a keen, youthful body of men, and "seemed to have a very clear idea of what they were going to do." He was struck by their fine, eager quality he said.

Absent on a visit Up-Island, Bishop John C. Cody was unable to greet the visiting prelate when he called early at the Bishop's Palace on arrival yesterday.

Bishop Nelligan lunched with Captain Brodeur at the Naval Barracks, and left by plane for the Mainland shortly afterwards.

PLANS FOR ARENA IN CITY ARE DISCUSSED

Continued from Page 1

Unemployment and Agricultural Assistance Act, the city had secured $26,800 for twelve public works projects, and all necessary material had been purchased.

The council received and filed a letter from Cecil M. Roberts, 913 Burdett Avenue, hoping that the city would not obligate itself financially in the matter of an arena. He thought the provision of a free site would be a handsome contribution.

On motion of the finance committee, the council agreed to make $150,861.60 available to the board of debenture retirement fund trustees for the payment of current debenture debt.

Instructions were given the city assessor and collector to acqire a list of householders' names from the Sun Directories, Ltd., to assist in the collection of road and poll taxes.

AUTHORIZE GRANTS

Payments authorized were $125 to the Union of British Columbia Municipalities for dues, $3,500 to the Jubilee Hospital, $583.33 to the Children's Aid Society, $80 to the W.C.T.U. Home and $25 to the Y.W.C.A. Travelers' Aid on account of any annual grants that might be set later.

A motion of deep regret was passed at the death of Mrs. Lottie L. Hawkins, wife of Alderman T. W. Hawkins. A motion was also passed to relatives of Clarence Bates, late of the fire department.

A report of Alderman B. J. Gadsden on the city manager form of government was tabled until the next meeting.

A communication from the director of housing under the National Housing Act informed the council that no departure could be made from a recent ruling limiting loans to the construction of dwellings only.

The public works committee was asked to deal with a request from the Moore-Whittington Lumber Company, Limited, that parts of David and Bridge Streets be repaved. Mayor McGavin urged the committee to lose no time in investigating the request.

SEEK NEW MAIN

The water board was requested to deal with a letter from the Cameron Investment & Securities, Ltd., urging that an eight-inch water main be installed for the Cameron Lumber Co., Ltd. Alderman John A. Worthington stated that the city engineer was working on a report covering the situation. Mayor McGavin added that there should be no difficulty in providing the main.

A request from the Burnside Parent-Teacher Association for a school safety zone on Gorge Road at Manchester and Jutland Roads was turned over to the public works committee. Alderman Edward Williams said the matter would be dealt with at a meeting this morning.

Authority was given the city engineer to construct a storm sewer at Bay and Cook Streets at a cost of $96 for material. Relief labor will be used.

A report of the zoning board of appeal showed that eighteen meetings had been held last year. A suggestion of the board that $40 be placed in estimates for transportation was referred to the estimates and finance committees.

PARKING PETITION

The public works committee was asked to examine a petition from eight tenants of property on Yates Street, between Waddington and Commercial Alleys and Wharf Street, that hour parking be eliminated. Alderman Williams reminded the council that hour parking had been instituted on the block at the request of merchants.

On recommendation of the lands committee, a tender of J. Arendell to wreck an old house in the 900 block on Green Street and pay the city $15 was accepted. It was also agreed to call for tenders to demolish another old dwelling in the 800 block on Pandora Avenue.

Property sales proposed by the lands committee and ratified by the council were a half lot on the southeast corner of Government and Battery Streets for $500; part of a lot on the north side of Cormorant Street, between Store and Government Streets, for $1,770, and a lot on the south side of Hollywood Crescent for $400.

Tenders for stationery, billheads and ledgers were opened and referred to various committees.

On motion of Alderman W. H. Davies, hearty thanks were conveyed to A. H. Hutchinson for repairing 550 toys for needy children, and to Jameson Motors, Ltd., for providing transportation.

TRUSTEES NAMED

On motion of Alderman Wills, Alderman R. A. C. Dewar was reappointed a trustee of the Victoria Public Library for a one-year term. Kenneth Ferguson and W. T. Straith, M.P.P., were reappointed to each serve a two-year term.

A motion of Alderman Gadsden introduced a market by-law amendment to make available for rental purposes the office formerly occupied by the market superintendent.

At the conclusion of the meeting, Alderman Worthington urged Mayor McGavin to suggest to all City Hall department heads that they attend the annual civic service at St. Andrew's Presbyterian Church at 3 o'clock Sunday afternoon.

SWEDISH FLYERS HELPING FINNS

Continued from Page 1

The Swedes are well equipped with their own skis, heavy sheepskin coats, guns and trucks and have their own commanders. A number of them are housed in barracks in Northern Finland.

Unofficial Finnish reports said tonight the great Russian aerial invasion has been at heavy cost. These reports estimated 204 Soviet planes had been downed in the first seven weeks of war.

CLAIM ANNIHILATION

MOSCOW, Jan. 20 (AP).—The Leningrad military headquarters of the Russian army, in a communique distributed by Tass, Soviet news agency, reported early today a Finnish battalion was "annihilated" at Kitela, on the northern shores of Lake Ladoga.

The Finnish army also suffered "numerous casualties" yesterday in clashes of advance units on the Karelian Isthmus, the communique said.

CANADIAN BLANKETS WARMING CHILDREN

LONDON, Jan. 19 (CP).—Thousands of poor children are facing Britain's protracted cold snap with new cheer as a result of the distribution of a belated Christmas bag of $40,000 worth of clothing, footwear and blankets collected by the Imperial Order Daughters of the Empire in Canada.

DISAPPROVE CRITICISM

TORONTO, Jan. 19 (CP). — At a special meeting, the Toronto Liberal Association passed a resolution tonight expressing disapproval of the Ontario Legislature's criticism of the Dominion Government and expressed confidence in Prime Minister Mackenzie King's war policy.

DODD'S KIDNEY PILLS
A TREATMENT FOR BACKACHE HEADACHE RHEUMATISM BLADDER TROUBLES
MADE BY THE PROPRIETORS OF

B.C. FORESTERS WILL GO EAST

Province to Be Represented At Society of Forest Engineers Meeting

British Columbia will be well represented at the annual meeting of the Canadian Society of Forest Engineers, which will draw foresters from all parts of Canada to the Chateau Laurier, Ottawa, January 22 and 23. F. D. Mulholland, Victoria, president-elect of the society for 1940, embarked for the East on Wednesday. Mr. Mulholland will also act as the official representative of the Victoria section.

Representing the Vancouver section will be R. V. Stuart, of the British Columbia Loggers' Association. E. C. Manning, chief forester, accompanied by K. C. McCannel, will attend, and Major L. R. Andrews, of the British Columbia Lumber and Shingle Manufacturers' Association, Vancouver, will also take part.

FEATURE OF AGENDA

A main feature of the agenda at the two-day Ottawa meeting will be the role of timber in Canada's war effort. Major Andrews will lead the discussion with a paper entitled "The War and Canadian Timber Industries." The importance of cellulose industries will be stressed in a special symposium on spruce regeneration.

F. S. McKinnon, of the British Columbia Forest Service, Victoria, is submitting a paper, "Spruce Regeneration in British Columbia." The discussion of this paper will be led by B. G. Griffith, lecturer in forestry, University of British Columbia. Arthur A. Schmon, president of the Ontario Paper Company, will be the main speaker at the annual dinner held in connection with the meeting.

Special exhibits are being arranged by the Entomological Branch, Department of Agriculture; the Forest Protection and the Air Survey Divisions of the Dominion Forest Service, Ottawa.

Obituary

HEDGE—There passed away yesterday at her residence, 67 San Juan Avenue, Mrs. Mary Hedge, widow of William H. Hedge, of this city. Born in Arbroath, Scotland, Mrs. Hedge came to Canada forty-eight years ago, residing in Schreiber and Port Arthur, Ontario, until twelve years ago. She is survived by three daughters and two sons, Mrs. C. E. King, Port Arthur, and Mrs. L. M. Smirke and Mrs. B. M. Hunnings, of this city; Elsmere G., Port Arthur, and Leslie, in the United States; two sisters, Mrs. M. Weaver, Vancouver, and Mrs. Robert Kirk, Leeds, England; one brother, Robert Leslie, Belfast, Ireland; also eight grandchildren and one great-grandson. Funeral services will be held in Hayward's B.C. Funeral Chapel on Monday at 2 p.m., Rev. J. R. Fyfe officiating, followed by cremation at Royal Oak Crematorium.

WALKER—Mrs. H. W. Ralston, 1256 Acton Street, Friday received word of the death in Calgary of her mother, Mrs. R. A. Walker. Mrs. Walker was a native of Huron County, Ontario, and pioneered in the West with her late husband. She leaves three grandsons here and two sons and two daughters and grandchildren in Alberta.

LOWDEN—The funeral of Robert Lowden will take place this afternoon at 2 o'clock in Sands Mortuary, Limited. Rev. Allan Gardiner will officiate and the remains will be laid at rest in the Colwood Burial Park.

HOLMES—Funeral services for Harry Elmer Holmes took place yesterday afternoon in Sands Mortuary, Limited. Rev. Canon Chadwick conducted the service, and the congregational hymn sung was "Rock of Ages." The following acted as pallbearers: J. Grant, D. Smith, G. Heller and N. P. MacDonald. The remains were laid at rest in the family plot in Ross Bay Cemetery.

JAMES—Funeral services for Mrs. Margaret Jane James took place yesterday afternoon in Sands Mortuary, Limited. Rev. Canon Chadwick conducted the service, during which Mrs. S. M. Morton rendered the solo "Abide With Me," and the congregational hymn sung was "Jesus, Lover of My Soul." The many beautiful floral offerings which covered and surrounded the casket betokened the high esteem in which Mrs. James was held by her relatives and many friends. The following acted as pallbearers: J. R. Doherty, A. Irish, W. A. Roper and D. Evans. Interment took place in Royal Oak Burial Park.

PARSON—There were many friends present at the funeral services for Francis Parson, held in McCall Bros.' Funeral Home yesterday afternoon. Rev. A. E. Whitehouse conducted the services, during which the hymns "Sleep on Beloved," and "Forever With the Lord," were sung. Mrs. H. Shingles rendered as solo "Beautiful Isle of Somewhere." The following acted as pallbearers: D. R. Bremner, W. C. Cronk, W. Sones, W. B. Moore, W. P. Dymond and J. D. McCuaig. Cremation took place in the Royal Oak Crematorium.

BATES—Funeral services for Clarence Bates will be held in McCall Bros.' Funeral Home this afternoon at 2 o'clock. Rev. Canon Chadwick will officiate and interment will be in Colwood Burial Park.

WEBSTER—Funeral services were held in McCall Bros.' Funeral Home yesterday afternoon for Kenneth Aimer Webster. Rev. Dr. A. S. Imrie conducted the services, during which the hymn "O God Our Help in Ages Past," was sung. The remains were laid at rest in the Colwood Burial Park, with the following acting as pallbearers: J. Kirk, J. Robertson, L. Leonard and B. Robertson.

PAULY—The funeral of Louis Pauly will be held from McCall Bros.' Funeral Home this afternoon at 3:30 o'clock. Rev. Bryce Wallace will officiate and interment will be in Colwood Burial Park.

RANDALL—The funeral of Ralph Randall will be held from Hayward's B.C. Funeral Chapel this afternoon at 3:30 o'clock, Rev. Canon Chadwick officiating, and interment will be made in the family plot in Royal Oak Burial Park.

GOODHEW—A large number of sorrowing friends attended the funeral of Herbert Arthur Goodhew, held from Hayward's B.C. Funeral Chapel yesterday afternoon, Rev. J. R. Fyfe officiating. The hymns "Sun of My Soul," and "Abide With Me," were sung. A profusion of beautiful floral tributes was received. A large delegation from the C.P.R. Coast Service was also present. The following acted as pallbearers: F. Honor, B. C. Pettingell, Capt. Douglas Robertson, E. W. Rhodes, J. R. Emery and R. C. Hale. The remains were laid at rest in Colwood Burial Park.

WILL STAND FIRM IN THEIR DEFENCE

Continued from Page 1

was one abstention. Jens Moeller, German minority member from Schleswig, was the non-voter. He never has recorded a vote on a matter of foreign policy, on the ground that he is not Danish.

Even the three Communist members of the Folketing, whose party was not consulted when the declaration was drafted, joined in the vote of approval.

The resolution read:

"The Lower House declares that all sections of the Danish people are agreed that the country's neutrality must be maintained, and that all disposable means, if necessary, shall be used to maintain order and preserve and protect the realm's peace and independence, and promises the Cabinet support in its work in this direction."

Stauning introduced the declaration to the Folketing with a brief address, in which he registered the Cabinet's approval.

In Stockholm the political turmoil, started by pleas for more active assistance to Finland by former Foreign Minister Richard J. Sandler, subsided. Political circles held there was no immediate possibility of any change in the Government's policy.

SWEDISH AID

Evidence was offered, however, to show that Sweden was aiding the Finns in other ways, including the announcement that Swedish industries so far have contributed 62,000,000 kronor ($15,356,000) for Finland.

Contribution from the industrial firms were in addition to popular subscriptions amounting to the equivalent of nearly $10,000,000. Gifts of clothes, food, medicines and other necessities have reached a total of 2,000 tons.

In a further demonstration of Swedish sympathy, the central organization of Swedish trade unions announced, through President Augist Lindberg, that Swedish workers would be sent to Finland as fast as possible.

Ontario Will Lodge an Appeal

TORONTO, Jan. 19 (CP).—The Ontario Attorney-General, Hon. Gordon Conant, announced tonight Ontario will appeal to the Privy Council against the judgment of the Supreme Court of Canada, that Privy Council appeals may be abolished by the Federal Parliament.

Mr. Conant said that, in view of the importance of Privy Council judgments to the Province, Ontario will carry to the Privy Council its argument on that body's jurisdiction, whether or not other Provinces join in the appeal.

HOSIERY SPECIALS!

SEMI-SERVICE AND CHIFFON
Shades suitable for Winter wear. Regular 85c. Special
69c

SNUGGIES
Silk and wool, tearose and white. Reg. 79c. Special ..... 69¢

ALL-SILK CREPE
In good Midwinter shades. Reg. 1.15. Special at ..... 89¢

B.M. Clarke LIMITED
711 YATES STREET

5¢ 2 STORES
ENJOY your JAMESON'S at MINNIS-TERRY. Delicious Ready Morning to Midnight
720 YATES FORT & DOUGLAS

The New Northern Electric
The Latest in Radio Smartness, 5-Tube Sets, 18.95
C. J. McDOWELL
1206 DOUGLAS ST., SCOLLARD BLDG.

Everything for the Hard-of-Hearing
VICTORIA HEARING AID CO.
Orthe Technic Audiphones
219 Pemberton Bldg. Phone E 8123

IN THE MATTER OF THE UNCLAIMED MONEY DEPOSITS ACT
Chapter 295, R.S.B.C., 1936
AND
IN THE MATTER OF THE B.C. ELECTRIC RAILWAY COMPANY LIMITED

Unclaimed Security Deposits in the Hands of the British Columbia Electric Railway Company, Limited, at 31st of December, 1937.

Adair, J. S.	1015 Deal St.	$ .50
Anderson, A.	Claremont Ave.	1.00
Arduini, R. G.	710 Princess Ave.	.90
Armanasco, R.	5-549 Collinson St.	2.25
Arrow Delivery Service	825 Fort St.	.60
Banks, W.	Island Highway	1.00
Barry, J. J.	157 Robertson St.	1.80
Bell, K.	Gerlman, V.I.	2.25
Bickerdike, G. I.	831 Yates St. Up.	1.50
Bristow, F.	Albert Head Rd.	.35
Tairns, Mrs. S.	2304 Empire St.	3.00
Chong Dav	876 Fisgard St.	5.00
Chung Sing	8-621 Fisgard St.	1.11
Cole, Miss E.	12-1117 Government St.	3.00
Cronk, Mrs. P. H.	Old Victoria Rd.	.75
Cross, J.	806 Joslin Ave.	1.10
Dover, B. H.	1-471 Linden Ave.	1.25
Dunnett, Miss M.	8-620 May St.	.75
Downing, F.	Cadec Rd.	.10
Edwards, Mrs. A.	Sooke, B.C.	6.00
Field, I.	1331 Denman St.	2.50
Gibert, L.	715 Hibben-Rose Bldg.	.50
Gilson, Mrs. J. M.	631 Gorge Rd.	1.11
Grieve, R.	1166 Tolmie Ave.	.67
Griffiths, N. G.	1680 Earl St.	1.25
Hallet, Mrs. A.	Shawnigan Lake Rd.	2.00
Harinett, F. J.	Island Highway	.68
Henigman, Mrs. F.	20-1659 Douglas St.	1.21
Howard, S.	915 Pandora Ave.	.36
Hsu Yorn	556 Cormorant St.	.11
Jenkins, S. J.	622 Constance Ave.	1.11
Johnstone, W. A. A.	511 Cornwall St.	.66
Jon Lee	622 Fisgard St.	3.00
Knowles, J.	2-1106 Blanshard St.	.33
Lee Man	636 Fisgard St.	.15
Lew Wai Chong	1301 Lagoon St.	1.50
Marrs, Mrs. M.	2215 Clark St.	1.73
Maynard, Miss E. J.	1063 Richmond Rd.	1.00
Mills, I. H.	14-2911 Douglas St.	.27
Morris, Mrs. F.	Parksville, B.C.	.50
Moss, John	830 Penwill St.	.18
McArthur, W. G.	18-2911 Douglas St.	2.25
McDonald, Mrs. A.	1323 Craddock St.	2.50
Pacific Whaling Exhibition Co.		8.74
Patiullo, L. G.	8-1420 Beach Drive	.02
Payne, A.	Shawnigan Lake Rd.	2.10
Pellett, A.	1221 Centre Rd.	1.00
Peterson, Mrs. R.	Fifth St., Sidney	1.00
Prior, E.	11-102 Bay St.	.37
Pugh, Mrs. J. N.	2958 Cranmore Rd.	.72
Richards, J.	23-2911 Pandora Ave.	.08
Richichi, L. F.	1131 Harrison St.	1.11
Ross, M.	West Arm Rd.	2.24
Robertson, M.	1-1410 Fort St.	.15
Sen Ching	621 Chatham St.	2.25
Sheppard, H. C.	2-1067 Medina St.	.61
Simpson, Miss K.	318 Johnson St.	.06
Slater, Mrs. G.	Beacon Ave., Sidney	1.11
Smith, Mrs. B. W.	6-1031 Pandora Ave.	.23
Smith, L. G.	1133 Balmoral Rd.	.15
Sperrings, I.	6-597 Simcoe St.	.11
Stiles, A. G.	1270 Richmond Rd.	3.00
Taylor, J. E.	157 Foster St.	2.25
Tucker, T. W.	3929 Orillia St.	3.00
Wallace, J.	310 Hereford St.	1.85
White, F.	730 Government St.	.60

I, ALBERT T. GOWARD, of the City of Victoria, in the Province of British Columbia, Vice-President of the British Columbia Electric Railway Company, Limited, at Victoria, HEREBY CERTIFY that the above is a true and correct statement of all moneys received for deposit by the said Company at the City of Victoria, which have not been forfeited and respect of which no transaction has taken place for more than two (2) years prior to the 31st of December, 1939, which have not yet been returned to the depositors.

DATED at Victoria, B.C., this 19th day of January, 1940.

A. T. GOWARD, Vice-President.

Witness: F. Harrison.

IN THE MATTER OF THE UNCLAIMED MONEY DEPOSITS ACT
Chapter 295, R.S.B.C., 1936
AND
IN THE MATTER OF THE VICTORIA GAS COMPANY, LIMITED

Unclaimed Security Deposits in the Hands of the Victoria Gas Company, Limited, at 31st of December, 1937.

White, E.	730 Government St.	$ 3.00
Whitworth, G. W.	935 Moss St.	3.00

I, ALBERT T. GOWARD, of the City of Victoria, in the Province of British Columbia, Vice-President of the Victoria Gas Company, Limited, at Victoria, HEREBY CERTIFY that the above is a true and correct statement of all moneys received for deposit by the said Company at the City of Victoria, which have not been forfeited and respect of which no transaction has taken place for more than two (2) years prior to the 31st of December, 1939, which have not yet been returned to the depositors.

DATED at Victoria, B.C., 19th 19th day of January, 1940.

A. T. GOWARD, Vice-President.

Witness: F. Harrison.

You Must Relax
To avoid nervous collapse

Many business and professional men are going under these days, as the result of worry, high nervous tension and resulting sleeplessness. Muscular strength is of no avail when nerve force becomes exhausted. You become nervous, restless and irritable, grouchy at home and overbearing in business. You may have headaches and digestive troubles and because of sleeplessness, the nervous system has no chance to regain strength and vigor.

You must relax and resort to the use of Dr. Chase's Nerve Food to replenish nerve force in the body. Nervous troubles do not right themselves. The exhausted, nervous system must be nourished back to health by such restorative treatment as Dr. Chase's Nerve Food. You can depend on this food treatment to do for you what it has done for many thousands of others.

For New Pep and Energy use
DR. CHASE'S NERVE FOOD

MARINE and TRANSPORTATION

Only Fit and Highly Skilled Can Qualify For Flying Services

Science of Making Good Air Force Pilots Out of Raw Material Aided by Intensive Training in Ground Schools

By WALLACE WARD
(Canadian Press Staff Writer)

OTTAWA, Jan. 19.—The science of making good air force pilots out of raw material sent from the recruiting offices has made great strides since the first Great War, but aircraft also have vastly improved, so service flying still remains only for the fit and the highly-skilled of the Empire's young men.

"I don't think the standard of recruits for flying personnel is any higher than in the first Great War," said Air Vice-Marshal G. M. Croll, chief of air staff and head of the Royal Canadian Air Force, today. "The flying corps of the first war was a highly selective body of men. Only the fittest and the proved pupils passed through the training schools into active service, and they were a fine lot."

ACTIVE DIRECTOR

An executive officer in British air training in the first war, Air Vice-Marshal Croll will be the active director of the vast British Commonwealth air training plan now under preparation to train 20,000 to 30,000 young men a year from Canada, Australia, New Zealand and the United Kingdom.

"Probably the pilots of today are no better pilots than we had in 1914-18, but they have a wider technical knowledge because of better training, and they fly with far superior equipment," said the quiet-mannered chief of the R.C.A.F.

Today there are intensive training periods in ground schools, and a recruit has about 100 hours of flying behind him by the time he is ready for active service.

Where once a student pilot proceeded from a slow training machine to a fast and tricky fighting plane, there now is an intermediate plane between the slow trainer and the service aircraft, with a speed of from 200 to 400 miles an hour. Instructors have learned much, too, and the student receives far more expert help than his predecessors of the previous war.

SAFER PERIOD

Better planes, better engines, and better instruments also help a great deal in making the transition from groundling to birdman a safer and more pleasant period.

Thousands of young Canadians will shortly become air force pilots, and Air Vice-Marshal Croll believed it was more than an accident that Canadians became such good pilots.

"Probably the initiative and adaptability so strongly developed by pioneering in a young country play important parts in the psychological make-up of a good pilot such as those produced here," he said.

Airmen's Pleasant Quarters

One of Captain H. Seymour-Biggs' proteges sent him the above picture of the interior of a hut similar to many others erected for the Royal Air Force to house its rank and file. These huts are not crowded, are clean, well lighted and ventilated, and the beds are comfortable. Each man has a set of shelves for kits in use, while he is furnished with a box to store belongings when not in use.

FLYERS LIKE NEW BOMBERS

Douglas Digby Giant Aircraft Become Pride of Canadian Air Force

OTTAWA, Jan. 19 (CP). — New planes for Canada's sky raiders are coming into the Dominion from the United States almost daily as the Royal Canadian Air Force adds powerful fighting aircraft to its squadrons.

Largest and most potent plane to be hauled across the international border at a Prairie point in formal compliance with the United States Neutrality Act is the Douglas Digby bomber, built in California.

R.C.A.F. pilots take possession at the border and ferry them east for reconnaissance duties on the Atlantic Coast. There are at least three of them in Canada now. One made the Winnipeg-Ottawa flight in six hours.

Nothing like this new twin-motor bomber has been in Canada before. It is a mammoth military aircraft, grim in its grey-brown camouflage, and dwarfs the Lockheed Hudson, formerly the largest, in size and bombing strength.

Even the Bristol - Bolingbroke bomber, made in Montreal and, for weeks, the pride of the Air Force, takes second place to this plane. When the Digby bombers stopped at Uplands Airport here to clear the customs, it took fifteen aircraftsmen to roll them in and out of the hangars.

HUGE FUSELAGE

Most impressive feature of the new bomber is the huge fuselage structure where the bombs are stored and the gleaming glass nose which accommodates two gunner-bombers to protect the ship with machine guns, strafe the ground or drop bombs.

Another gunner sits in a glass-covered cockpit on the hump of the fuselage between the wings and the tail. Another machine gun fires down from the cabin floor.

It takes a pilot, co-pilot, at least three gunners and several aircraftsmen to operate this plane on active service.

"British submarines do not wage war on neutral vessels. They do not attack humble fishing boats."—Winston Churchill.

SEVEN CARS LEAVE ROAD

Derailment of C.N.R. Train Caused by Loose Rail—Nobody Injured

CHAMBORD, Que., Jan. 19 (CP).—The seven cars of a Canadian National Railway's double-header train from Montreal and Quebec were derailed today at Lac-Bouchette, near this Lake St. John centre, but the train was able to continue within three hours to its destination at Chicoutimi.

The train, hauled by two engines because of the grades and storms in the area, was traveling at a slow speed and none of the cars left the roadbed, all remaining upright. None of the passengers or crew was injured.

Railway authorities said the derailment was caused by a loose rail. The rail apparently was loosened after the first engine passed over it. The leading engine remained on the track, but the second one and the cars rolled off the rails.

There were about fifty passengers on the train.

JUST MISSES BANNER YEAR

War Conditions Reduce Shipping Figures for Port of Vancouver

VANCOUVER, Jan. 19 (CP).—K. J. Burns, port manager at Vancouver for the National Harbors Board, believes Vancouver would have had a "banner year" during 1939 if it had not been for war conditions since September.

In his annual report, Burns states that arrivals and departures totaled 46,734 vessels compared with 44,515 in 1938. Total tonnage handled was 6,984,946 in 1939, compared with 6,356,154 in the preceding year.

Passengers carried on both deep-sea and coastwise ships totaled 1,187,062 during 1939 and 1,170,175 in 1938.

Following are total exports figures for some industries, with 1938 figures in brackets.

Lumber, 335,136,861 board feet (291,209,900); canned fish, 1,981,136 cases (1,547,078); apples, 544,677 cases (383,703).

RESUMES RUN NEXT MONTH

Prince George, Canadian National Ship, Will Relieve Prince Rupert

Now undergoing annual overhaul at Prince Rupert, the Canadian National Ss. Prince George will take over the Vancouver-Northern British Columbia run on February 15, according to Charles F. Earle, district passenger agent of Canadian National Railways.

Ss. Prince George will relieve Ss. Prince Rupert, the latter ship to lay up for refit in preparation for the Summer service to Northern British Columbia and Alaska. The Winter service is confined to one trip each week, but with the two vessels operating there will be two sailings weekly.

BOUGHT ADMIRAL SHIP

The Admiral Gove has been purchased by Andrew Graham, acting for the Westport Shipping Company, of Vancouver, operators of the Beulah. The Admiral Gove was bought from Tony Carniero and associates for $100,000. Carniero and associates bought four "Admiral" vessels—Admiral Chase, Admiral Wood, Admiral Cole and Admiral Gove—for a total price of $300,000, on terms of "as is and where is." Plans are under way, according to advices from San Francisco, to have the Admiral Gove reconditioned at the California port. She will fly the Panamanian flag.

The Admiral Gove is a freighter of 3,513 tons gross and 2,208 net tons, 324 feet long, 64.2 feet beam, and was built in 1920 by the Submarine Boat Company of Newport, N.J., and launched as the Surico.

AMERICAN MAIL

Reorganizers of the American Mail Line had their petition for $86,348 in fees reduced by a ruling in Seattle Federal Court during the week to $34,595 in cash and 4,500 shares of stock. The ruling was made by Judge John C. Bowen. The award was made on recommendation from Judge Ben L. Moore, special master and referee in bankruptcy. Judge Moore had submitted a recommendation that the award be set at $43,626 cash and 8,075 stock shares.

BRAKEMAN IS KILLED

John Dirom, Thirty-Four, Caught Between Cars At Cowichan Lake

John Dirom, brakeman on the Esquimalt & Nanaimo Railway, lost his life at 11:20 a.m. yesterday, when he was caught between two cars on tracks at Cowichan Lake and sustained fatal injuries, according to advices to the Island Division of the Provincial Police. Details of the accident were not transmitted.

It was understood here that Dirom had been helping to make up logging trains at the Cowichan Lake terminal, when in some manner not learned he was crushed between cars. Details were not available as investigation proceeded. An inquest will be held next Thursday in Duncan.

Mr. Dirom was born in Duncan thirty-four years ago. He was the son of a pioneer section foreman of the E. & N. Railway, and had been with the company since 1921. He was also well known in sporting circles throughout the Island, particularly in baseball and basketball.

Surviving are his wife and three-year-old son; his parents, Mr. and Mrs. Andrew Dirom, all of Duncan; two brothers, Alfred, Duncan, and Gavin, Vancouver; three sisters, Mrs. Fred Jackson, Ocean Falls; Mrs. Donald Campbell, Salmon Arm, B.C., and Miss Edith Dirom, Duncan.

Authorize Change Of Cargo Ships to British Registry

WASHINGTON, Jan. 19 (AP).—The Maritime Commission today authorized the sale to Runciman (London), Ltd., London, of six American cargo vessels, with transfer to British registry.

They are: Delawarean, 5,705 gross tons; Louisianian, 5,484 gross tons; Tennessean, 6,379 gross tons; Indianian, 5,582 gross tons; Oakwood, 6,071 gross tons, and the Waban, 6,038 gross tons.

American Airman And Mechanic to Fly for Finland

TORONTO, Jan. 19 (CP).—Frank Clavenger, veteran United States airplane pilot, is off to join the Finnish air force, ready to fly anything but a captured Russian plane.

"I'll take any kind of a crate, but not a captured Russian plane," said Clavenger here last night. "I'd be afraid of it falling to pieces under me, they're put together so badly."

Clavenger and a pal, Mechanic John Stewart, whose mother is Finnish, are having their fare paid to Finland by Canadian Finns.

FIRE IN OTTAWA

OTTAWA, Jan. 19 (CP).—Fire today damaged farm machinery, valued at $250,000, when flames fanned by a strong wind whipped through the Broad Street warehouse of the Massey-Harris Company.

CHINESE JAILED FOR SELLING NARCOTICS

VANCOUVER, Jan. 19 (CP).—Jay Yen, Chinese, was convicted in police court today on a charge of selling narcotics, and sentenced by Magistrate H. S. Wood to two years in penitentiary.

Lee Chew, charged with purchasing the narcotics from Yen, was remanded to January 6 for disposition of his case.

Request Permission to Sell

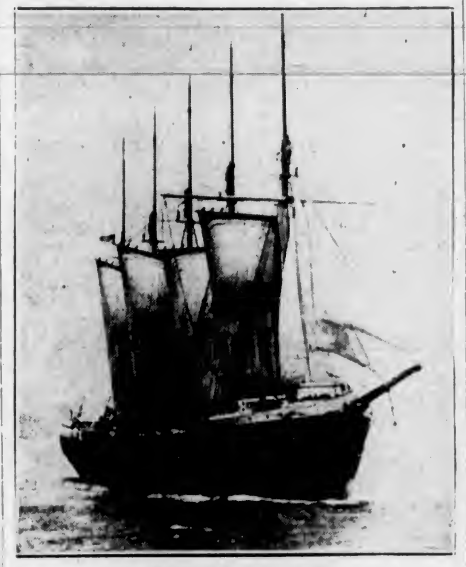

SCHOONER VIGILANT

WASHINGTON, Jan. 19 (AP).—The Maritime Commission announced today receipt of applications for permission to transfer three United States vessels to foreign registry.

D. H. Bates, Portland, Ore., asked authority to sell the schooners Star of Finland and Sir Thomas J. Lipton to the South Pacific Trading Company, Inc., of Manila, with transfer to Philippine registry.

Owners of the schooner Vigilant, headed by the City Mill Company, Ltd., Honolulu, asked permission to sell that vessel to Canadian Transport Company, Ltd., Vancouver, B.C., with transfer to Panamanian registry. The Vigilant would be operated between Canadian and U.S. ports, principally on the Pacific.

RETIRES AFTER LONG SERVICE

Superintendent of Well-Known Firm Withdraws From Active Duties

Henry W. Givins, superintendent of Western Branches of the Huron & Erie Mortgage Corporation and the Canada Trust Company, is retiring from active business after completion of fifty years of notable service with these nationally known Canadian financial institutions.

In 1889, at the age of fifteen years, he joined the staff of the Huron & Erie Mortgage Corporation as junior clerk, at London, Ontario. In 1902, he became accountant and five years later was appointed assistant manager of the two companies at the main offices in London, Ontario.

Following the extension of the companies' business to Western Canada, Mr. Givins opened their first office in the West at Regina, Saskatchewan, in 1911. A few years later branch offices were established at Winnipeg and Edmonton, and with the growth of the companies' business he was appointed superintendent of Western Branches.

"War brings with it suppression of freedom of action and of the free expression of thought, which are recovered with difficulty when peace is secured."—Dr. Franz Boas.

MAIL AND SHIPS

WEATHER FORECAST

ESTEVAN—Part cloudy, south-southeast, moderate, 30.08, 45, moderate chop.
LENNARD ISLAND—Part cloudy, southeast, moderate, 29.98, choppy.
PACHENA—Overcast, southeast, moderate, 30.10, 42, moderate chop.
CARMANAH—Overcast, east, light, 30.05, light swell.
CAPE BEALE—Part cloudy, calm, 30.05, light swell.

WHEN MAILS CLOSE

YUKON AND ATLIN MAILS

Mails close 1.10 p.m.: January 26, February 9, 20, March 1, 12, via Vancouver; 4 p.m., January 19, February 2, 16, March 1, 15, via Seattle, Wash.

QUEEN CHARLOTTE ISLANDS MAILS

Mails close 1.10 p.m., February 2, 16, March 1, 15, via Vancouver; 1.10 p.m., January 24, February 7, 21, March 8, 20, via Prince Rupert.

COASTING CRAFT

VICTORIA-VANCOUVER — Ss. Princess Kathleen or Ss. Princess Marguerite will leave Victoria for Vancouver daily at 1.55 p.m.; Ss. Princess Kathleen or Ss. Princess Marguerite will arrive Victoria from Vancouver daily at 3.10 p.m. Ss. Princess Joan or Ss. Princess Elizabeth will leave Victoria for Vancouver daily at 12 midnight. Ss. Princess Joan or Ss. Princess Elizabeth will arrive Victoria from Vancouver daily at 7 a.m.

VICTORIA-SEATTLE—Ss. Princess Kathleen or Ss. Princess Marguerite will leave Victoria daily for Seattle at 4.30 p.m.; Ss. Princess Kathleen or Ss. Princess Marguerite will arrive Victoria daily from Seattle at 1.15 p.m.; Ss. Iroquois will leave Victoria daily for Seattle at 9.15 a.m.; Ss. Iroquois will arrive Victoria daily from Seattle at 8.35 a.m.

VICTORIA-PORT ANGELES—Ss. Iroquois will leave Victoria daily for Port Angeles at 9.15 a.m.; Ss. Iroquois will arrive Victoria daily from Port Angeles at 9.35 a.m.

SALT SPRING ISLAND—Ms. Cy Peck will leave Swartz Bay daily for Fulford Harbor at 9.30 a.m. and 5 p.m.; Ms. Cy Peck will leave Fulford Harbor for Swartz Bay daily at 8.15 a.m. and 4 p.m.

VICTORIA-GULF ISLANDS-VANCOUVER—Ss. Princess Mary will leave Victoria at 10.30 a.m., Tuesdays, for Vancouver via Gulf Islands. Ss. Princess Mary will arrive at Victoria via Gulf Islands at 6.30 p.m. Mondays.

WEST COAST—Ss. Princess Norah or Ss. Princess Maquinna will leave Victoria for Port Alice and West Coast points of Vancouver Island on the 1st, 11th and 21st of each month.

NANAIMO-GABRIOLA — Ms. Atrevida will leave Canadian Pacific Wharf, Nanaimo, daily (except Wednesdays), at 8.30 a.m. for Gabriola.

NANAIMO-VANCOUVER — Ss. Princess Elaine will leave Nanaimo daily, except Saturday and Sunday, for Vancouver at 7.30 a.m. and 2.30 p.m. Saturday only 7.30 a.m., 2.30 p.m. and 8.15 p.m.; Sundays only, 8.45 p.m.; Ss. Princess Elaine will arrive at Nanaimo daily, except Saturday and Sunday, at 1.20 p.m. and 8.30 p.m.; Saturday only, 1.20 and 8.30 p.m.; Sundays only, 1.20 p.m. and 11.15 p.m.

SIDNEY-ANACORTES—Black Ball Ferry steamer will leave Sidney for Anacortes daily at 9 p.m.; Black Ball Ferry steamer will arrive Sidney daily from Anacortes at 1.30.

BRENTWOOD-MILL BAY—The Ms. Cascade will leave Brentwood at 9 a.m., 10 a.m., 2 p.m., 3 p.m., 4 p.m., 5 p.m.; Ms. Cascade will leave Mill Bay at 9.30 a.m., 10.30 a.m., 2.30 p.m., 3.30 p.m., 4.30 p.m., 5.30 p.m. Ms. Cascade will make one additional trip on Sundays and Mondays only, leaving Brentwood at 11 a.m. and Mill Bay at 11.30 a.m.

January SALE • Malleks Limited
Ready-to-Wear and FURS
1212 Douglas St. E 1623

Victoria's Largest Complete House Furnishers
Manufacturers and Retailers
Standard Furniture Co.
737 YATES STREET

Ray's, LTD.
All Specials Advertised in Friday Morning's Colonist Available All Day Saturday (Today)

A Knitted Suit BOUGHT NOW Will Cost You Less at the TREASURE TROVE
909 GOVERNMENT ST.
AGENTS FOR JORDANS LIMITED ORIENTAL RUGS

FOR HANG-ON COUGHS DUE TO COLDS
ASTHMA, BRONCHITIS
and other Respiratory Ailments Take the Old Reliable
BUCKLEY'S MIXTURE

MILL BAY FERRY

BRENTWOOD		MILL BAY
9.00 A.M.	DAILY	9.30 A.M.
10.00 A.M.		10.30 A.M.
2.00 P.M.		2.30 P.M.
3.00 P.M.		3.30 P.M.
4.00 P.M.		4.30 P.M.
5.00 P.M.		5.30 P.M.
Additional on Sundays and Mondays		
11.00 A.M.		11.30 A.M.

Bargain Trips to California

GET YOUR SUNSHINE in spite of Winter; take advantage of Southern Pacific's new low fares and fast, comfortable trains every day to California. Example roundtrips from Victoria to:

	Coach	Tourist
SAN FRANCISCO	$29.25	$37.40
LOS ANGELES	39.00	50.45

Coach fares good in coaches, reclining chair cars. Tourist fares good in Tourist Pullmans, plus moderate berth charge.

Southern Pacific

C. G. ALTON, Canadian Gen. Agt., 619 Howe St., Vancouver B.C., or B. C. TAYLOR, Gen. Agt., 1405 Fourth Ave., Seattle

SALTSPRING ISLAND FERRY

DAILY SAILINGS
DAILY EXCEPT WEDNESDAYS

Lv. Fulford Harbor	Lv. Swartz Bay
8.15 A.M.	9.30 A.M.
4.00 P.M.	5.00 P.M.

Fares
Automobiles (including driver) ... 75c to $1.50
Passengers ... 25c
Trucks (including driver) ... $1.25 to $2.00
Motorcycles (including driver) ... 50c

For Further Information and Motor Coach Connections: Phone E 1177 - E 1178

GULF ISLANDS FERRY CO. LIMITED

SPECIFY BLACK & WHITE
"It's the Scotch!"

DISTILLED, BLENDED AND BOTTLED IN SCOTLAND 26⅔ oz. $3.75 40 oz. $5.60

This advertisement is not published or displayed by the Liquor Control Board or by the Government of British Columbia

The Daily Colonist

Established 1858

The Colonist Printing and Publishing Company, Limited Liability

J. L. Tait, Managing Director

Subscription Rates by City Carrier:

Yearly	$12.00
Monthly	1.00

All subscriptions payable in advance. Mail subscribers are requested to make all remittances direct to The Daily Colonist.

Subscribers in ordering change of address should be particular to give both old and new addresses.

Subscription Rates by Mail:

To Canada, British Empire, United States and Mexico:

Yearly	$6.00
Half-Yearly	3.00
Quarterly	1.50

To All Other Countries:

Yearly	$18.00
Monthly	1.50

Saturday, January 20, 1940

FUMBLING AT OTTAWA

It used to be the policy of the present Government at Ottawa not to recognize the possibility of war, and only to deal with it when it occurred. It was its policy, too, that never again would Canadian troops be sent overseas to fight. Its added expenditures for National Defence before the outbreak of the present War were for the defence of Canada alone. Even in this respect they were misdirected; in fact they failed lamentably to fulfill the purposes for which they were appropriated. That meant that when war ensued there was the spectacle all over the country of troops ill-supplied, or not supplied at all, with uniforms and other military apparel. It meant, too, that after an outburst of energy to equip the first division for overseas service, (the decision to send troops overseas was decreed by public opinion) recruiting ceased because the country could not keep up in ability to provide equipment for all the volunteers who offered their services to the Navy, the Army and the Air Force. There was fumbling from the beginning, and it seems to be persisting still.

On one Saturday very recently the radio carried an official announcement that reinforcements would be recruited for the Canadian Expeditionary Force. The result was that, at various points throughout the Dominion, recruits offered themselves in large numbers, and many of them came from distances to the different Military District headquarters. They were informed that no "formal" order for their enlistment had come from Ottawa, and so they had to go away, for the time being, disappointed. A blunder of this character is unpardonable. Once again the question may well be asked: Is this country recruiting, and to what extent? The Dominion wants to know, more especially those anxious to join the services desire satisfaction, for the continuance of the fumbling policy at Ottawa is having a serious effect, and necessarily, on their business and domestic plans. The time is obviously overdue for a clear-cut official statement affecting recruiting.

A GLANCE AT HISTORY

Democracy as a principle and method of social organization and government has been discarded in some countries. In their zeal for central control, rigid uniformity and quick results the revolutionaries have decided that democratic representative government is too slow a process. Having lost patience with the ordinary processes of natural growth, they proceeded to set out for Utopia by one or other of the totalitarian short-cuts, Communist or Fascist or what not. They have convinced themselves that the normal rate of political and social development can be greatly speeded up by legislative enactment and ruthless police regulation. The records of history afford no support to this notion, but the revolutionist does not take kindly to the study of history.

History furnishes evidence of the manner in which permanent progress is likely to be achieved in the political, social, and religious life of the community. In independence of thought and opinion and steadiness in maintaining their democratic right of private judgment, the Scots have rarely, if ever, been surpassed. The country has long been noted for the intelligent interest taken, by high and low alike, in religious doctrines and ecclesiastical affairs. Nevertheless, the history of religious opinion there shows that progress in that sphere is a matter of slow growth. The story of secession and disruption in church history is a somewhat depressing one.

In 1690 the Covenanters, like their opposite members in England, namely the Episcopal Non-Jurors, refused to acknowledge William of Orange as their lawful King. The Original Seceders of 1733 and another group in 1701 "went out" on the Patronage question. In 1843 occurred the great Disruption and the formation of a Free Church of Scotland. The further divisions and subdivisions are still more depressing. The Covenanters carried on until 1876, when a majority of them joined the Free Church. The minority maintained a feeble existence, however, and at present consists of two presbyteries. The Original Seceders divided into two sects in 1747, the Burghers and the Anti-Burghers. The latter, who were in the minority, believed it unlawful to subscribe the oath required to be taken by burgesses of certain cities. The Anti-Burghers, in their turn, divided into two sects, the New Lights and the Old Lights. These Old Lights, the minority party, were joined by another minority group created by a split that occurred in the ranks of the New Lights in 1820. This organization, thus made up of Old Light Anti-Burghers and New Light Anti-Burghers, called itself the Original Seceders. Later on, in 1839, they received into their ranks a minority group of Old Light Burghers whose former brethren had decided to rejoin the Established Church of Scotland. The Original Seceders continued until 1852, when a majority of them went into the Free Church of Scotland. A small remnant of the Original Seceders, comprising four presbyteries, is still in existence.

A hundred years ago the tendency towards secession had spent itself and reunion had begun. A union formed between a majority of the New Light Burghers and a majority of the New Light Anti-Burghers in 1820 was further developed in 1847 by union with the Relief Synod (of 1701) to form the United Presbyterian Church, commonly nown as the U.P. The U.P. Church in turn united with the Free Church in 1900 to form the United Free Church. The Free Church having thus been augmented by a majority of the Covenanters, a majority of the Original Seceders, and all of the United Presbyterians, it was the right moment for the Ancient and Established Mother Church of Scotland to hold out both arms towards the United Free Church, and that reunion was established in 1929.

All's well that ends well, and the lesson is plain. The democratic privilege of freedom of opinion and the right of private judgment may lead to much controversy and to some unwise action on the part of discontented minorities, but at long last differences are composed, grievances and injustices are rectified by constitutional means, and tolerance prevails. The democratic method operates slowly, but it protects personal rights and keeps the way open for united action for the general good.

IMPORTED DISCORDS

If the case for revision of radio wave-lengths on this continent is still open, the Canadian Broadcasting Corporation has every warrant for a determined effort to improve reception in some Canadian zones. So far as the listening public is concerned, the difficulty with shared wave-lengths appears to arise more from an excess use of aerial input than from any other single factor. Too many powerful stations are on the air simultaneously.

In British Columbia, though varying experiences have been reported, interference with CBR, the Canadian broadcasting unit on this Coast, would seem to arise from stations at a considerable distance from the Pacific Northwest. There have been, at times, a blending, as it were, of the Voice of British Columbia with the Voices of Louisiana, California and South America. It might also be found that the Voice of British Columbia is more penetrating than realized, in a converse application of the same overlapping. This is the abuse of power, rather than one of wave-length or frequency.

In general, for shut-ins and others to whom radio entertainment has more than ordinary meaning, the result is not always pleasant. If the so-called long-wave band is to be continued in use to an extent now patent, some concerted effort should be made to a redisposition of station channels so that discords may be canceled. If the short-wave band is relied upon, the task will prove much easier, with sharper tuning and far greater range of choice. However it is to be achieved, improvement in basic reception is long overdue. Local variations of reception will not be avoided, but transmission can be clarified.

When broadcasting was in its infancy, Canada accepted six clear channel wave-lengths as its portion. At that time the use of extreme power inputs had not been authorized, and the reality of confusion by no means experienced. Today the facts are better known. If there is still time for amicable adjustment of present disabilities, a definite move to clear the air would operate in the best interests of all stations on this continent. At present there are too many Voices, and they are attempting to speak at the same time and too loudly. The result is bedlam.

For the sake of the ultimate triumph of Mr. de Valera's policy for a united Ireland, it is hoped that his campaign against the Irish Republican Party will not prove a half-hearted one. There should be no constitutional difficulties in coping with sedition, yet the recent legislation of the Dail is to be tested in the courts. Ulster is armed against invasion on its southern front. The continuance of such a threat by Irish Republicans will strengthen the adherence of Northern Ireland to the British connection.

IN THE MIDST OF FEARS

Strange is the vigor in a brave man's soul. The strength of his spirit and his irresistible power, the greatness of his heart and the height of his condition, his mighty confidence and contempt of dangers, his true security and repose in himself, his liberty to dare and do what he pleaseth, his alacrity in the midst of fears, his invincible temper, are advantages which make him master of fortune. His courage fits him for all attempts, makes him serviceable to God and man, and makes him the bulwark and defence of his being and country.—Traherne.

The Weather

Meteorological Office, Victoria, B.C., at 7:00 p.m. January 19, 1940.

SYNOPSIS OF WEATHER CONDITIONS

Pressure continues high over Northeastern British Columbia and appears relatively low southwest of Vancouver Island. The weather is fair and considerably colder over the Interior of this province and on the Coast scattered showers have occurred. Temperature has moderated slightly in the Prairie Provinces.

PRECIPITATION AND TEMPERATURES

(Precipitation for twelve hours to 5.00 p.m.; temperatures for twenty-four hours.)

	Precipitation	Min.	Max.
Victoria	.01	34	40
Nanaimo	...	34	40
Vancouver	...	22	41
Kamloops	...	10	22
Prince George	...	22*	9
Estevan Point	...	38	47
Prince Rupert	...	31	43
Langara	.30	36	39
Alin	...	2	12
Dawson	...	1*	10
Seattle	Trace	33	42
Portland	.02	34	37
San Francisco	...	34	49
Spokane	...	19	30
Penticton	...	16	--
Verhon	...	8	...
Kelowna	...	14	25
Grand Forks	...	4*	21
Nelson	...	16	26
Kaslo	...	4	..
Cranbrook	...	7*	16
Calgary	Trace	3	15
Edmonton	...	1*	4
Swift Current	...	6*	7
Moose Jaw	...	4*	5
Prince Albert	...	16*	3
Winnipeg	...	0	6
Thursday—			
Toronto	...	1	9
Ottawa	...	6	14
Saint John	...	10	18
Halifax	...	13	24

*Below zero.

FRIDAY

Minimum	34
Maximum	40
Average	37
Minimum on the grass	33

Weather, cloudy; sunshine, January 19, nil.

5 P.M. WEATHER REPORTS

Victoria — Barometer, 30.12, wind, N.E., 10 miles; cloudy.

Vancouver — Barometer, 30.15; wind, E., 10 miles; cloudy.

Kamloops—Barometer, 30.44; wind, E., 2 miles; fair.

Grand Forks—Barometer, 30.45; wind, S.W., 5 miles; fair.

Prince George—Barometer, 30.48; wind, S.W., 2 miles; clear.

Prince Rupert—Barometer, 30.09; calm; fair.

Langara—Barometer, 29.97; wind, E., 21 miles; raining.

Estevan Point — Barometer, 30.06; wind, S.E., 15 miles; clear.

Tatoosh—Barometer, 30.06; wind, E., 35 miles; cloudy.

Portland—Barometer, 30.15; wind, S.E., 15 miles; cloudy.

Seattle — Barometer, 30.15; wind, S.E., 10 miles; cloudy.

San Francisco—Barometer, 30.06; wind, E., 10 miles; cloudy.

Note and Comment

By SANDHAM GRAVES

Head bent in thought, pencil in hand, and the day's paper on his knees, the man ahead of me on the street car grunted with satisfaction as he filled in a three-letter word standing for a high chain of mountains in Southwestern Europe. He was a cross-word puzzler! I leaned forward with interest. Have you," I said, "no puzzles of your own, then, that you must invent them?" "Not at all," he replied; "I have plenty of puzzles, but they will not work out. This (he pointed to the cross-word puzzle) always comes out. Besides, I can lay it aside at any moment." There was a silence for a moment, then he asked, "What is a seven-letter word for an ailment common to children of school age, and by no means unwelcomed by them?" "Measles?" I ventured. "Excellent," he cried, "just what I needed to complete the line." Highly flattered, I moved into the same seat, so we could share the paper together. All went well for a while. Then we struck a hard one; something about an extinct animal that had once roamed the deserts of Arabia, in five letters. Block after block passed, as the supper-time vehicle sped towards its terminus. My companion hardly heard me leave; he was still in the deserts of Arabia, looking for a five-letter word which had once been an animal. An hour later I was out in the garden when a street car passed, going once more to the terminus. I made out the figure of a man with his head bent over some document on his knees. He had a pencil in his hand and a wild look in his eyes. Putting the dog out some hours later, my attention was attracted by a street car with only one passenger, though he seemed very busy with a pencil and a piece of paper. Of course it doesn't really matter to me, but what five-letter animal did roam the desert, anyway?

* * *

The day before I went home on the car with a man who had nearly been killed. In shocked sympathy, I listened to his story. It seems he had waited at a street intersection down town for the traffic light to change, so he could cross the street safely on foot. He had no sooner started across the street when a touring car whizzed past him, the wind shifting the hat on his head. It had been a very close thing, I gathered. Just a shade longer in the nose, just a trifle wider in the hat brim, and he would have been a casualty, and a bad one. What annoyed him most, he said, was to hear the driver murmur that he was "not going to wait for any old traffic light." After the man who had nearly been killed got his breath, and recovered his composure, he told me of a long chain of similar incidents. Once, he said, he had been crossing a narrow road on a side hill, when an automobile ripped every button off his overcoat and left him standing gaping in the street buttonless and aghast. On that occasion another pedestrian, on the sidewalk had seen the car and had shouted a warning. Only for the shout, he said, he would have been fairly into the street, and the vehicle would have collected him, and not merely his overcoat buttons. In neither case had there been any return by the vehicle, nor any apology. In both cases he had nearly been killed. From that we got to general talk, and my companion told me of seeing men tossed by automobiles in all styles. Some, he said, took men at the knees and tossed them over the hood, to fall head first back on the fender. Others merely side-swiped them into the gutter, where the sidewalk curb stopped them from rolling farther. Luncheon time and supper time were the open seasons on pedestrians, when everyone was in a hurry. What worried the man who had nearly been killed was that he had two strikes on him already. If there was any justice, he said, he ought to be allowed at least one base on a walk next time.

* * *

What with the war and other preoccupations, the real conquest of the air over the Atlantic has passed almost unnoticed. At the end of 1939, however, Clipper ships flying the route had completed more than 100 air crossings between the Americas and Europe, carried in excess of forty tons of mail, and transported 1,800 passengers. Ninety-eight of the oceanic crossings were completed on schedule and two were delayed for varying lengths of time due to weather. Of greater significance are present plans to replace the twice-weekly air service by three sailings weekly, and eventually to extend this to daily crossings, six days each week. On the Pacific round-trip flights have been pushed outward to Australia and New Zealand in sea-air voyages exceeding 16,000 miles. In the interim, the air liner, the dream of imaginative minds for a good many years, has become a reality. Oceanic flight has been reduced to a steady job of work on a chart-room table. World flight waits only on a world that is fit to be flown.

FIFTY YEARS AGO TODAY

(From The Daily Colonist of January 20, 1890)

Officers Elected.—At the annual meeting of the French Benevolent Society, held yesterday afternoon, the following were elected as a board of management for the current year: I. Beaverman, president; T. Shotbolt, vice-president; J. Wenger, treasurer; G. H. Brown, secretary; Peter Steele, William Stevenson and William Muldoon, directors.

From Alberni—The steamer Barbara Boscowitz arrived from Alberni yesterday morning with five drums and thirty-two barrels of oil, six bales of deer and one of beaver skins and one bale of hides. Everything is quiet, though in a prosperous condition, around the settlement, where about six inches of snow is on the ground.

Sworn In—Mayor Grant and the members of the Victoria City Council for 1890, with the exception of Alderman Wilson, who is on the sick list, were duly sworn in the Supreme Courtroom at noon yesterday. His Lordship, Sir M. B. Begbie, C.J., administering the oaths of office and allegiance. On Mayor Grant subscribing to the usual oath, His Lordship took occasion to congratulate him on the fact that he had now for three successive years accepted this same oath at his hands.

P. Oliver Again Heads Imperial Veterans' Group

P. Oliver was re-elected president of the British Imperial Comrades' Association, Victoria Branch, No. 4, by acclamation at a general meeting of the organization held recently. About seventy members were present.

Other officers, all elected by acclamation, were: First vice-president, B. F. Sced; second vice-president, F. Curtis; secretary, E. J. Browning; treasurer, T. Miller; recording secretary, H. L. Fensham; sergeant-at-arms, J. White; claims, J. O. Byrne; executive committee, R. M. Allen, F. Brooks, A. V. Cooper, S. M. Hobbs, G. D. Sprott, J. Brown and J. McGrath.

Arrangements to hold a dinner in Spencer's dining-room on February 3, at 8 p.m., were made at the meeting. It was announced that twenty-seven new members had been enrolled in the association.

The Observation Car

By THE EDITORIAL STAFF

Barber Bitten

Bill, the Broad Street barber, ran through his stock of jokes while giving a customer a haircut, shave, singe and massage. Unfortunately the victim had previously heard every joke that Willie tried to pass as something quite new. In desperation the customer turned to the barber and remarked—"Look here. There are more than 2,000,000 varieties of insects in the world, including you." . . . Arthur, the scribe down the street, informed us that since the advent of twins he has changed the "Beer Barrel Polka" to the "Milk Bottle Polka" . . . It seems to us that many a husband comes home with a wonderful roll on Saturday nights, and we are not referring to money . . . The best time, girls, to keep a stiff upper lip, is when applying lipstick . . . According to Aubrey, sentiment is the cheapest thing a man can give to his wife . . . Heard on our block: "Pretty soon the old lady is going to start the Spring cleaning. Think I'll go and enlist" . . . "Have you any religious views?" a customer asked our tobacconist friend. "No, but here are some bathing scenes I took last year," he answered.—G.B.

* * *

Glancing Over Sport

Lawson Little, the forgotten man of big-time golf, is on the comeback trail. He has been practicing hard for four months to get back into the thick of it with the rest of the well-known professionals. He has won the Los Angeles $5,000 open in spectacular style and captured the medal honors in the $5,000 San Francisco match-play event. Watch him during the rest of the California gold trail . . . Victoria City and Victoria West meet this afternoon in the Freddy Price Memorial Trophy final. Last time the Wests took a 4-2 decision, but I believe that the tables will be reversed today . . . Vancouver Meralomas Rugby fifteen will be here today to meet Oak Bay Wanderers in an exhibition match. It should be a great battle and a good crowd is expected. The Mainlanders by a lone try . . . Tonight in the national hockey circuit the Americans, a squad of veterans, invade the Maple Leaf Garden to meet Toronto. The Dutton clan to win after a close battle. Remember the Leafs will be without Drillon, Apps, Metz, and possibly Broda and Horner . . . Harlem Globe-Trotters will make it two straight over the Dominoes at the Sports Centre, but at the same time it will be a good game . . . Nearly forgot that other Rugby match, J.B.A.A. vs. the Army. The oarsmen should take the decision without much trouble.—J.D.

SUNRISE AND SUNSET

JANUARY

Time of sunrise and sunset (Pacific standard time) at Victoria, B.C., for the month of January, 1940

Date	Sunrise	Sunset	Date	Sunrise	Sunset
1	8:04	16:28	17	8:00	16:47
2	8:06	16:29	18	7:58	16:49
3	8:06	16:30	19	7:56	16:50
4	8:06	16:31	20	7:55	16:52
5	8:05	16:32	21	7:57	16:53
6	8:05	16:33	22	7:56	16:55
7	8:05	16:34	23	7:55	16:56
8	8:05	16:36	24	7:54	16:58
9	8:04	16:37	25	7:53	16:59
10	8:04	16:38	26	7:51	17:01
11	8:03	16:39	27	7:50	17:02
12	8:03	16:41	28	7:48	17:04
13	8:02	16:42	29	7:48	17:06
14	8:02	16:43	30	7:46	17:07
15	8:01	16:44	31	7:44	17:09
16	8:00	16:46			

The Meteorological Observatory, Gonzales Heights, Victoria, B.C.

"Get as much power and authority as you possibly can, but the more you get, the less you should use."—Max Fleischer.

B.C. TIMBER CUT HIGHER

Record Scale of 3,155,371,995 Board Feet Reported For Twelve Months

British Columbia reached the peak of its lumber production last year, with an official saw log scale for the twelve months' period of 3,155,371,995 board feet, compared with 2,581,278,615 board feet scaled in the year previous, it was said yesterday by the Provincial Forest Service. Material gains in both cedar and hemlock species handled contributed to the result, though fir was still the leading species, with 1,674,338,307 board feet of fir cut.

In addition to the saw log scale, Provincial reports showed production of 15,869,389 lineal feet of poles and piling; 199,976 cords of fir and small wood, and 719,803 pieces of hewn ties. Poles and cordwood were normal, but tie cutting dropped from 1,118,446 pieces in the year before, partly on account of lessened railway orders and partly from increasing use of creosoted ties, with longer serviceability.

Log exports for the year, mostly from uncontrollable lands, were 312,730,000 board feet, considered normal for the period.

The divisions of the total cut by species included fir, 1,674,338,307 board feet; cedar, 571,880,180 board feet; western hemlock, 546,740,734 board feet, and spruce, 161,479,167 board feet, with other species in smaller lots. Thus cedar and hemlock accounted for 1,118,620,914 board feet of the year's production, and more nearly balanced fir than in previous years.

WILL PROCLAIM ELECTIONS ACT

B.C. Registrar-General of Voters May Be Appointed In Near Future

Proclamation of the revised Provincial Elections Act, which will set up a registrar-general of provincial voters and provide automatic cancelation of voters' lists prior to a general election, is expected shortly, it was learned yesterday at the Legislative Buildings.

George M. Phillips, former registrar of voters at Vancouver, and mentioned in the Legislature as the probable choice for the new position of registrar-general of provincial voters, was in the city, arranging for preliminary details in connection with the new plan.

Under the revised statute, as consolidated and amended at the last session, British Columbia's new voting machinery will come into effect by proclamation, probably shortly after the return of Premier Pattullo from Ottawa. Provincial elections, however, will remain under the direction of the deputy provincial secretary, as before. The chief change will be in registration.

Letters to the Editor

No letter to the Editor will be inserted except over the proper signature and address of the writer. This rule admits of no exception. No letter should exceed 500 words in length.

SHUT-INS

Sir,—I have been in touch with a number of people who are what one would call "shut-ins," unable to get about and who have to depend on radio, phone or letters for pleasure. I have found the appreciation they show for a letter and have started by writing direct to each one. I would like to express my willingness to write to anyone who will give me their name and address or if these are given me by friends, whether they be in hospital or at home, I would be glad to hear from either children or adults.

(Mrs.) HENRY REIMER.

1515 Camosun Street, Victoria, B.C., Canada, January 16, 1940.

Tides at Victoria

JANUARY

Time of tides (Pacific standard time) at Victoria, B.C., for the month of January, 1940.

Date	Time	H't	Time	H't	Time	H't	Time	H't
	H.M.	Ft.	H.M.	Ft.	H.M.	Ft.	H.M.	Ft.
1	0:38	3.7	8:20	8.0	14:42	5.6	19:26	8.4
2	1:17	4.7	8:48	8.1	15:35	4.7	22:11	8.1
3	1:47	5.6	9:18	8.2	16:35	3.8	.....	.....
4	.....	.....	2:43	5.4	11:50	2.0	.....	.....
5	.....	.....	10:15	8.5	16:39	2.4	.....	.....
6	.....	.....	10:48	8.5	19:20	1.8	.....	.....
7	5:10	8.4	6:40	8.3	11:24	8.3	20:00	1.6
8	5:26	8.6	7:50	8.4	12:00	8.5	20:35	1.3
9	5:48	8.8	8:42	8.5	12:35	8.4	21:10	1.7
10	6:10	8.9	9:28	8.3	13:12	8.0	21:45	2.0
11	6:30	8.5	10:18	7.8	13:50	8.5	22:20	2.4
12	6:50	8.3	11:14	7.4	14:28	8.0	22:50	2.9
13	7:05	8.5	12:14	7.1	15:08	7.4	23:21	3.5
14	7:23	8.5	13:25	6.8	15:56	6.8	23:50	4.2
15	7:47	8.5	14:37	6.1	17:11	6.2	.....	.....
16	8:04	4.9	8:10	8.6	15:38	5.5	18:34	5.8
17	0:06	3.4	8:27	8.7	16:30	4.9	.....	.....
18	.....	.....	8:48	8.8	17:10	4.3	.....	.....
19	.....	.....	9:10	8.9	17:48	3.6	.....	.....
20	.....	.....	9:40	9.2	18:25	2.8	.....	.....
21	.....	.....	10:18	9.4	19:00	2.3	.....	.....
22	.....	.....	11:00	9.6	19:38	1.7	.....	.....
23	.....	.....	11:50	9.8	20:16	1.4	.....	.....
24	4:33	8.1	7:43	7.8	12:38	9.6	20:54	1.3
25	4:59	8.2	8:45	7.4	13:30	8.4	21:39	1.5
26	5:17	8.4	9:45	7.0	14:22	8.9	22:12	1.9
27	5:44	8.5	10:44	6.4	15:20	8.3	22:50	2.8
28	6:15	8.6	11:48	5.8	16:32	7.5	23:32	3.7
29	6:45	8.7	12:56	5.1	18:10	6.9	.....	.....
30	0:14	4.7	7:18	8.8	14:05	4.5	20:39	8.4
31	0:50	5.6	7:51	9.0	15:12	3.8	.....	.....

The time used is Pacific Standard for the 120th Meridian west. It is counted from 0 to 24 hours, from midnight to midnight. The figures for height serve to distinguish high water from low water. Where blanks occur in the table, the tide rises or falls continuously during two successive tidal periods without turning.

To find the depth of water on the sill of the Esquimalt Drydock at any tide, add 30 feet to the height of high water as above given.

HOW DID IT HAPPEN?

The driver of an English lorry was sitting disconsolately by the roadside.

"What's the trouble?", asked a passing farmer.

"I'm in a fix, and no mistake," was the reply. "I've got 400 gallons of gasoline to deliver, and I've run out of my ration."

SALE OF "MONARCH" SAMPLES

Including Ladies' Pure Wool Pullover and Coat Sweaters, Children's All-Wool Sweaters and Boys' Knitted Wool Suits. Assorted sizes, excellent range of the latest styles and colors. All at bargain prices!

"THE WAREHOUSE"

"VICTORIA'S STORES OF BETTER VALUES"

1409 DOUGLAS STREET — 1110 GOVERNMENT STREET

'Orpheus and Eurydice'

By JAMES McVIE

The oldest remaining opera in the repertoire of any opera company will be presented as today's matinee broadcast by the famed Metropolitan Opera Company. The opera, "Orfeo ed Euridice," was written in 1762 by Christoph Gluck, and had its premiere in Vienna on October 5 of that year. The first performance in the United States took place on May 25, 1863, at the Winter Garden in New York.

It was Gluck who accomplished a reform in operatic music during the eighteenth century. This new style was that which was achieved by Richard Wagner in the nineteenth century. An unusual feature of "Orfeo" is that the title role is written for the contralto voice.

Today's conductor will be Erich Leinsdorf and the performance will be sung in Italian.

THE CAST

Orpheus — Kerstin Thorborg
Eurydice — Jarmila Novotna
Amor — Marita Farrell
Felice — Anna Mary Dickey

ACT I

Legends tell us that Orpheus, whose divine music is unrivaled, overpowers all to follow the wonderful sounds; for he is the son of Apollo, god of music, and Calliope, the muse of epic poetry.

When the curtain rises, Orpheus laments the loss of his Eurydice at her tomb and is unconsolable in his grief. Shepherds and shepherdesses join in the lament and bring flowers to the tomb. The god of love, Amor, is deeply touched by the sincere grief and tells Orpheus of a way to seek the shade of Eurydice—to descend the dark realm of Pluto, to which is added one condition. If Orpheus would have Eurydice return to earth with him, he must not look at her until he has recrossed the River Styx.

ACT II

In the gloomy depths of Tartarus, the Furies join in a grotesque dance to the accompaniment of the frightening barks of the Cerberus. Orpheus sings his song of grief and moves even these dark spirits to pity, as he is allowed to continue his quest.

ACT III

The scene of the third act takes place in the Elysian fields. Here, in the production is played the ballet music. The music describes the beauty and tranquil felicity of the Spirits of the Blest, and accentuates the mood of these souls living in a calm happiness that is tinged with the sorrow of earthly memories.

Orpheus, at the end of his search, finds his beloved and clasps her joyfully to his breast, and begs her to follow him; but never looks upon her face. As they mount higher and higher, Eurydice becomes grief-stricken, as she believes that the love of Orpheus has left her. She feels she would rather remain below than ascend with a lover who will not look at her. As the pair are almost in sight of the land of the living, Eurydice calls out with such heart-rending pathos that in a moment of forgetfulness Orpheus looks around, only to see her sink lifeless to the ground. In a colorful melody expressive of the deathless beauty and ineffable feeling of sadness, Orpheus sings the aria, "Che faro senza Euridice" ("I Have Lost My Eurydice").

Amor, who has been witnessing the event, is so deeply moved that he restores the life of Eurydice and permits the rejoicing lovers to go into the world above as the curtain slowly falls.

BISHOP TOURS WITH TRAILER

Liberal Catholic Prelate Visiting Victoria on Return Visit to Island

A 10,000-mile missionary journey by trailer through Canada and the United States is the recent record of Rt. Rev. Charles Hampton, Los Angeles, Regionary Bishop of the Liberal Catholic Church in Canada and the United States, who is paying a return visit to the local Church of St. George here.

Bishop Hampton said yesterday that he does his mission traveling by trailer because he is "tired of living in suitcases," and remarked that he travels "without purse or scrip," in alluding to the fact that the work of his Church is carried on by business and professional men without salary.

His trailer, which he left at Seattle on boarding the boat for Victoria, is outfitted with office, kitchen, library, drawing-room and bedroom, he said, and his speedometer has recorded a total 107,000 miles to date.

FORMER VICTORIAN

Bishop Hampton is a former Victoria resident, having been in the insurance business here from 1910 to 1913, before taking up the work of the Church. He is one of twenty bishops of the Liberal Catholic Church.

A lifetime conscientious objector to war, the visiting prelate said he found himself conscientiously compelled to justify the present conflict, "on the same grounds that Victoria has need of a police force." He was concerned over the Liberal Catholic Churches in Finland, he said, no news regarding them having been received since the Russians invaded that country.

Speaking about the objective of the Liberal Catholic Church, Bishop Hampton said that "our effort is to combine the beauty of the seven ancient sacraments without any of the restrictions, with the liberty of interpretation, which was the original objective of the Protestant Reformation."

Deceased Pilot Former Pupil at Shawnigan Lake

Pilot Officer John Archibald Littlewood, R.A.F., only son of Major and Mrs. P. P. Littlewood, Calgary, word of whose death in England as a result of an aircraft accident was received this week, from the Air Council in London, was a former pupil of Shawnigan Lake School for Boys, it was learned yesterday.

Pilot Officer Littlewood proceeded to England to join the Royal Air Force last May, having had his application in with the force for some months prior to his acceptance. He was twenty years of age.

According to Culbertson

It is merely banal to point out that over-optimistic bidding creates a demand for expertness in the play of the cards. It follows that a player's bidding must be largely colored by his own estimate of his playing ability. If his estimate is a true one, the contracts he reaches will be legitimate and productive of the greatest possible number of points, whether or not they are the proper contracts for a player of different calibre.

It must be admitted that today's hand was overbid in reaching a slam, but the nice selection, between two alternate lines of play, of the one that had a reasonable chance for success, turned an error into a triumph.

North, dealer.
Both sides vulnerable.

NORTH
♠ A K 10 9 8 6
♥ 7 5
♦ —
♣ A K Q 10 9

WEST
♠ J 4
♥ K J 10 8 2
♦ A K
♣ 7 6 5 2

EAST
♠ Q 7 5
♥ 6 3
♦ Q J 8 7 2
♣ 8 4 3

SOUTH
♠ 3 2
♥ A Q 9 4
♦ 10 9 6 5 4 3
♣ J

The bidding:

North	East	South	West
2 ♠	Pass	3 ♥	Dble.
4 ♠	Pass	4 ♠	Pass
6 ♠	Pass	Pass	Dble.
Pass	Pass	Pass	

North and South were playing a system that required ace showing over opening two bids, hence South's bid of three hearts instead of three diamonds. It is a close point as to whether South should have bid four diamonds rather than four spades over the four club bid. Had he done so North would have been warned and probably would have stopped at four spades.

East, in response to his partner's double of hearts, opened the top card in that suit. The declarer faced a forbidding prospect when he saw the dummy. At least one trump trick must be lost except against the slim possibility of the queen-jack being blank in either hand. The heart finesse, if successful, would take care of the losing heart, but, in view of West's double of three hearts and East's opening lead, that chance appeared even more remote than the trump "miracle." There was only one other possibility: that declarer could discard South's losing hearts on his long club suit and then ruff his remaining heart in the dummy. This plan developed on one hope: that the player who must trump the fourth club lead would be robbed of his trump trick in so doing.

The selection of this line of play was well taken. The ace of hearts won the first trick, and four rounds of clubs were played, on the last three of which dummy's three losing hearts were discarded. East ruffed the fourth club, but was helpless to prevent a heart ruff, since he could remove only one of dummy's trumps. After that all-important ruff declarer drew the enemies' trumps without the loss of another trick, for the success of his slam contract.

West, dealer.
Both sides vulnerable.

NORTH
♠ 10 8 7 5 4 3
♥ 8 7 2
♦ 6 5 3
♣ 6

WEST
♠ A 9 2
♥ A 6
♦ K J 10 9
♣ Q J 10 8

EAST
♠ K 6
♥ Q J 9
♦ Q 8 7 2
♣ A 5 4 3

SOUTH
♠ Q J
♥ K 10 5 4 3
♦ A 4
♣ K 9 7 2

Mr. Culbertson will discuss this hand in tomorrow's column.

Wanderers vs. Meralomas, Intercity Rugby, Macdonald Park, today, January 20. •••

FINANCE - COMMERCE - MARKETS

Minus Signs Are Common on List On Wall Street

NEW YORK, Jan. 19 (AP).—Strength of aviations today gave the stock market a selective rallying tinge. Many issues, however, were unable to work out of their depressed condition and minus signs were widely distributed at the close.

Gains ran to a point or so for favorites at the best. These were whittled down in the tail-end of the session.

Steels tried to join the favored groups, but generally failed to attract a following. These slipped at the start, came back for modest advance, and again gave ground at the finish.

The Associated Press average of sixty stocks was up .1 of a point at 49.6. Despite a few active flurries in rising intervals, dealings remained at a relatively low level. Transfers totaled 638,720 shares against 605,420 the day before.

Volume would have been considerably under that of yesterday had it not been for liveliness of such issues as Commonwealth & Southern and Radio Corporation. The former turned over in blocks of 5,000 to 28,500 shares, unchanged at 1 1-8. The latter frequently came out in 1,000-share lots and ended up 1-4 at 6.

The day's news was fairly encouraging notwithstanding fears persisted in Wall Street that a sizeable business recession was a likelihood this Spring. Part of the day's buying was attributed to the belief the market was about due to halt its lengthy retreat.

Stocks in the advancing column included Douglas Aircraft, Lockheed United Aircraft, American Airlines, Johns-Manville, Eastman Kodak Du Pont, Chrysler, General Motors Macy, Loft, American Telephone, Consolidated Edison and General Tire.

Strength shown in United States Governments, rails and a few foreign obligations, notably the Scandinavian and Latin American, was coupled with declines in utilities on the bond market today.

United States Treasuries gained as much as 11-32 point.

Gainers in the foreign list included obligations of Norway, Denmark, Panama, Sao Paulo, Argentina and Uruguay.

DOW JONES AVERAGES

Dow Jones averages closed as follows:

Thirty industrials 145.86, up 25.
Twenty rails 30.18, off .03.
Fifteen utilities 25.10, off .02.
Forty bonds 89.46, off .07.
Total sales, 640,000.

(H. A. Humber, Ltd.)
(All Fractions in Eighths)

	High	Low	Close
Allied Chemicals	172 4		172 4
Allis Chalmers	37		37
American Can	114 8		114 6
American P. & L.	4 6	4 2	4 2
American Radiator	9 7	9 3	9 7
American Rolling Mills	19 2	19 1	19 2
American Smelter	47 4	47	47-3
American Tel. & Tel.	171 6	171 5	171 5
Anaconda Copper	27 4	27 1	27 1
Armour Corp.	5 4		5-4
Atchison Railway	23	22 2	22 4
Aviation Corp.	6 3		6 3
B. & O. Railway	5 4		5 4
Baldwin Locomotive	15		15
Beechcraft Aviation	28 3	27 5	27 5
Bethlehem Steel	73 6	71 4	71 4
Boeing	24		24
Borden	22 2	22	22 2
Borg Warner	73 7	73 2	73 2
Briggs	20	19 7	19 7
C.P.R.	5-1		5-1
Cerro de Pasco	38 2		38 2
C. & O. Railway	39		39
Chrysler	82 3	82	82 4
Commercial Credit	47		47
Commercial Solvent	14 3		14-3
Con. Edison	31 7	31 4	31-7
Cont. Can	42	41 3	41-2
Crown Zellerbach	15 6	15 3	15 4
Crucible Steel	26 6	26 2	26 6
Curtiss Wright	9 5	9 4	9 4
Curtiss Wright "A"	28 6	28 5	28 6
Douglas Aircraft	79 3	79	79
Dupont	181		191
Eastman Kodak	162		162
Electric Auto Lite	35 2	35 1	35-2
General Foods	47-7	47 6	47-7
General Electric	38 6	38 3	38-3
General Motors	52 6	52 3	52-5
Glen Martin	37	36 4	36-4
Goodyear	22 3		22-2
Halls Pyrotite	18		18
Int. Harvester	55 7	55 5	55-7
Int. Marine	9	8-7	9
Int. Nickel	26 2	26	26-3
Int. Tel.	4-2	4-1	4-1
Illinois Central	12	11-2	11-2
Kennecott Copper	26 2	25 6	25-7
Loew's	35 6	34 6	35-6
Lorillard	24-1		24-1
Mack Truck	25		25
Montgomery Ward	51-7	51 1	51-1
Nash Kelvinator	8-7		8-7
Nat. Dairy	16 4		16-4
New York Central	16-4	16	16-1
North Amer Aviation	24 4	24	24-4
Northern Pacific	8		8
Pacific Gas & Electric	23 4		23-4
Penn. Railway	21 8		21-6
Phillips Pete	39		39
Pure Oil	6 4		6-4
Radio	6	5 7	6
Republic Iron Steel	19 6	19 5	19 5
Reynolds Tobacco	41 3	41 2	41-3
Safeway Stores	46 1	46	46 1
Schenley	12 7		12-7
Sears Roebuck	62-5	62 2	62-5
Southern Pacific	19 1		19 1
Southern Railway	17 2		17-2
Sperry Corp	43 7	43 2	43 2
Standard Brands	7 8	7 4	7-6
Standard Oil, Cal	25 2	25 1	25-1
Standard Oil, N.J.	44 1	44	44-1
Studebaker	9 3		9-2
Texas Corp.	44 4		44 4
Twentieth Century Fox	12		12
Union Carbide	81 6		81 6
Union Pacific	93 4	93 1	93 1
United Aircraft	46	45 6	46
United Airlines	15 2		15 2
United Gas & Imp.	14 5		14-5
U.S. Pipe & Foundry	27 2		27 2
U.S. Rubber	37 4	37	37
U.S. Steel	57-7	57	57 2
Westinghouse Electric	107 6	106 6	107
Woolworth	40 1		40-1

Stocks and Bonds

(A. E. AMES & CO., VICTORIA)

	Bid	Asked
Bell Telephone	166	167
Brazilian T.L. & P.	6	8
B.A. Oil	23	23¼
B.C. Power "A"	26½	27½
Bullfinch Steel		14
Canada Malting	36	37
Canadian Pacific	6⅝	6¾
Con. Mining & Smelting	46	46½
Dominion Bridge	26½	27½
Ford "A"	20½	20¾
Goodyear Tire com.		85½
Goodyear Tire pfd.	57	
Gatineau Power pfd	9½	9¾
Hiram Walker G. & W.	41	42¼
Hiram Walker G. & W. pfd	19¾	20¼
Imperial Oil	13	13¼
Imperial Tobacco	15¼	15¾
Intl. Nickel	44¼	44⅝
Intl. Petroleum	21½	21¾
Loblaw Groc. "A"	27	28
McColl-Frontenac pfd	95½	100
Montreal Power com	20¼	21
Royalite Oil	34	36
Shawinigan W. & P.	22¼	22¾
Steel of Canada	78	80
Traymor	10⅝	11¼
Dome	28¾	29
Hollinger Cons.	14¾	15
Lakeshore	29¼	29¾
McIntyre Porcupine	57	58
Noranda	77½	77
Pickle Crow	4.00	4.05
Wright Hargreaves	7.60	9.20
Bank of Montreal	210	
Royal Bank	185	186

New York Curb

(H. A. Humber, Ltd.)

	Bid	Asked
Amn. Super Power	6	6½
Amer. Gas Electric	26¾	27¼
Amer. Cyanamide B	32½	33¼
Amer. Aluminum	130	131
Arkansas Natural Gas pfd	7¼	7½
Associated Gas Electric	6½	6⅝
British Amn. Tobacco Ord.	19½	20
E. W. Bliss Corpn.	12¾	12¾
Bunkerhill Bullivan	12¾	13
Cities Service	4	4¼
Creole Petroleum	21	21¼
Electric Bond & Share	7½	7¾
Humble Oil	62¼	62½
Riverside Food Products	2	3
Lonestar Gas Co	9¼	10
Niagara Hudson Power	3⅝	3¾
Newmont Mining	70¾	72¼
Premier Gold	1¼	1¼
Pioneer Gold	1¾	1¾
Standard Oil of Kentucky	29	29¾
St. Regis Paper	8¼	8½
Republic Aircraft	8¼	8½
United Gas Co.	1¼	1½

BAR GOLD

MONTREAL, Jan. 19 (CP).—Bar gold in London was unchanged at $37.54 an ounce in Canadian funds; 168s in British funds, representing the Bank of England's buying price. The fixed $35 Washington price amounted to $38.50 in Canadian funds.

FOREIGN EXCHANGE

NEW YORK, Jan. 19.—Quotations in cents.

Official Canadian Control Board buying rate for United States dollars, 110.00; selling rate, 111.00. Open market rates, Montreal in New York, 68.00; New York in Montreal, 112.62½.

Belgium—16.83
Denmark—19.33.
Finland—1.95.
France—2.24½.
Germany—40.25.
Greece—.72.
Hungary—17.00.
Italy—5.05.
Netherlands—52.16.
Norway—22.72.
Portugal—3.67.
Rumania—.73.
Sweden—23.82.
Switzerland—22.42.
Yugoslavia—2.35.
Argentina—Official 29.77; free 22.65.
Brazil—Official 8.05, free 5.10.
Mexico—16.75.
Japan—23.49.
Hongkong—24.75.
Shanghai—8.10

STERLING EXCHANGE

NEW YORK, Jan. 19.—Quotations in dollars: Demand 3.93½; cables 3.96½; sixty-day bills 3.94; ninety-day bills 3.92½.

(Rates in spot cables, unless otherwise indicated.)

LITTLE CHANGE IN WINNIPEG WHEAT

WINNIPEG, Jan. 19 (CP).—Wheat futures prices failed to make any headway on Winnipeg Grain Exchange today as grain dealers remained out of the market most of the session, apparently awaiting more definite developments before taking a stand on either side.

Final quotations were unchanged to 1-8 cent lower, with May at 87; July, 87 3-4, and October, 88 7-8 cents a bushel. Mills and export interests offered light support from time to time but their purchases were not expected to exceed 150,000 bushels.

Chicago wheat prices lost 3-4 to 1 1-8 cents, while Buenos Aires values were off about 1-2 cent near the close.

Purchases of oats by overseas interests occupied the coarse grain spotlight. Observers estimated that Finnish importers had purchased about 200,000 bushels while British interests were credited with taking approximately 150,000 bushels of oats.

Cash wheat operations were unimportant.

WINNIPEG GRAIN

(H. A. Humber, Ltd.)

Wheat—	P.C.	Open	High	Low	Close
May	87	87⅛	87⅛	86⅞	87
July	87¼	87⅞	87⅞	87⅛	87⅞
Oct.	89	89	89	88¼	88⅝
Barley					
May	53⅛	53⅛	53	53⅛	53
July	51⅝	51¼	52	51	51
Oats					
May	41½	41½	41½	41½	41½
July	39⅝	39¼	39⅝	29¼	29½
Oct.	36½	37	37⅛	36½	36½
Rye—					
May		b79	80	79⅛	79
July		78⅛	78⅛	78	78⅛
Oct.		74	74⅛	74	74

Cash Grain

Wheat—	
1 Northern	93⅛
2 Northern	91⅛
3 Northern	79
Feed	63⅛
Oats	
2 C.W.	42⅛
Track	42⅛
Barley	
3 C.W.	50⅞
Track	52⅞
Rye	
1 C.W.	76⅞
Track	76⅞

CHICAGO GRAIN

(H. A. Humber, Ltd.)

Wheat—	P.C.	Open	High	Low	Close
May	102⅛	101⅞	102⅛	100⅞	101⅞
July	99½	99	99½	98⅛	98⅞
Sept.	98⅛	98⅛	98⅛	97⅞	98
Corn					
May		58⅛	59	58⅛	58⅞
July		58⅛	58⅞	58⅛	58
Sept.		58⅛	59⅛	58⅛	59⅛
Oats					
May		39⅛	39	39⅛	39
July		34⅛	34⅞	34	34
Sept.		32⅛	32⅞	32⅛	32⅛
Rye—					
May		71	73	71	71⅞
July		71⅛	71⅛	70⅛	71
Sept.		70⅞	71	70	70⅞

DIVIDEND DECLARED

Bank of Montreal, $2, payable March 1 to shareholders of record January 31.

GOLDS DOWN IN TORONTO MARKET

TORONTO, Jan. 19 (CP).—Gold stocks off in the afternoon sessions of Toronto Stock Exchange today.

Powell Rouyn and Pickle Crow both sold off on rumors of discouraging ore developments. Pickle Crow slipped 20 cents to 3.80, but recovered to 3.90. Powell Rouyn dropped 23 to 1.37, but recovered to 1.42. Lakeshore and Dome held up.

Steel Rock moved up to $2 and closed at 1.99 for a gain of 10 on turnover of 14,000 shares.

Losses of a point or more were recorded for Canada Permanent Mortgage, Canadian Breweries, preferred, Dominion Bank, Eastern Steel, Moore Corporation "A," Canadian Locomotive, National Steel Car, Page-Hersey and Royal Bank, while gains appeared for Abitibi, preferres, Distillers-Seagrams, preferred, English Electric "A," and Fisher, preferred.

Changes were limited to a cent or two for the Western oils, Calgary & Edmonton, Davies, National Pete and Okalta closed up and Home were off.

MINING SECTION

(Island Investment Co., Ltd.)

	Bid	Asked
Acme	.04	.05
Ajax	.20	.25
Aldermac	.32	
Bagamac	.08	.10
Bankfield	.22	.24
Base Metals	.27	
Beattie	1.08	1.10
Bis Missouri	.11½	.13
Bobjo	.08	.09½
Bralorne	10.87½	11.25
Buffalo Ankerite	6.60	
C. & E. Corpn.	2.11	2.15
Canadian Malartic	.78	.80
Cariboo Gold Quartz	2.40	2.50
Castle Trethewey	.68	.70
Central Patricia	2.45	2.47
Chemical Research	.43	.45
Chibougamau	.12½	.16½
Coast Copper	1.60	2.00
Conarium	1.73	1.79
Dome	28.00	29.25
Eldorado	1.05	1.10
Falconbridge	4.05	4.15
God's Lake	.60½	.61
Gunnar	.60	.63
Hard Rock	2.25	
Hudson Bay M. & S.	30.00	31.82½
Intl. Nickel	44.00	44.50
Kirkland Lake	1.40	
Lakeshore	29.25	30.50
McIntyre	57.00	58.00
McKenzie Red Lake	1.42	1.44
McLeod Cockshutt	2.28	2.30
McWatters	.42	.50
Mining Corpn.	1.21	1.30
Moneta	.66	.68
Morris Kirkland	.05½	.05¾
Noranda	1.23	1.38
Norgoldfield	77.00	77.50
O'Brien	1.52	1.58
Pamour	2.15	1.18
Powell Rouyn	1.41	1.42
Paymaster	.50	.51
Pend Oreille	1.98	2.05
Perron Gold	1.96	2.01
Pickle Crow	3.85	3.90
Pioneer	2.10	2.13
Premier	1.37	1.38
Reno	.49	.50
Royalite Oil	33.00	35.00
San Antonio	2.35	2.38
Sherritt-Gordon	1.02	1.03
Sigma	6.55	6.70
Sisco	.80	.82
Sladen Malartic	.48½	.50
Sudbury Basin	1.85	1.93
Sullivan	.91	.99
Sylvanite	2.25	3.25
Teck-Hughes	4.00	4.10
Uchi Lake	.65	.66
Ventures	4.05	4.09
Waite Amulet	5.70	5.95
Wright-Hargreaves	8.00	8.10
Macassa	4.35	4.45

INDUSTRIAL SECTION

(Island Investment Co., Ltd.)

	Bid	Asked
Bell Telephone	166	166½
Brazilian Traction	8¾	8⅞
Brewing Corpn.	160	170
Brewers & Distillers	4½	4¾
B.A. Oil	22⅞	22
B.C. Power "A"	26¼	27¼
B.C. Power "B"	7½	
Building Products	16½	16¾
Canada Cement	7½	8
Canadian Machine	26	27
Can. Car & Foundry	13⅞	
Can. Industrial Alcohol "A"	3	3¼
Can. Industrial Alcohol "B"	2½	3
Canadian Pacific	6⅝	6¾
Cockshutt Plow	7	
Cosmos Imp. Mills	22	27
Distillers-Seagrams	16½	16¾
Dominion Bridge	25½	27
Dominion Stores	5	
Dominion Tar & Chemical	8¼	8½
Ford of Canada	20	20½
Gatineau Power, Com.	15¼	15½
General Steelwares	9	9½
Hamilton Bridge Pfd.	15½	17½
Hiram Walker, Com.	41	41½
Imperial Oil	13	13¼
Imperial Tobacco	15	16
Intl. Nickel	44	44¼
Intl. Pete	21⅞	22
Lake of the Woods	24	25
Laura Secord	12	
Massey-Harris, Com.	6	6¾
McColl-Frontenac, Com.	8⅛	8
Montreal Power	21	21½
National Breweries	27¼	27¾
National Steel Car	83	84
Ogilvie	32	33
Page Hersey		106½
Power Corpn.	10¼	10
Shawinigan	22½	22¾
Steel of Canada, Com.	78	80½
Steel of Canada, Pfd	79½	79½
George Weston	12¼	12¾
Banks		
Canadian Bank of Commerce	168	172
Imperial Bank	160	161
Bank of Montreal	210	
Bank of Nova Scotia	208	210
Royal Bank	185	188

Dominion Bonds

(Burns & Wainwright, Ltd.)

	Bid	Askd
Dom. of Can. 1941 5½	105.375	106.275
" 1943 5½	110.60	111.500
" 1944 4½	108.75	109.75
" 1945 4½	103.50	108.75
" 1946 4½	108.875	109.875
" 1949 3½	99.625	100.625
" 1949 3½	100.875	101.875
" 1951 2½	99.25	100.25
" 1952 4½	104.50	105.75
" 1955 3½	95.75	96.75
" 1958 2½	94.75	95.75
" 1958 4½	108.25	109.25
" 1959 4½	108.00	110.00
" 1966 3½	97.25	98.25
" Perp. 3	87.75	89.00
DOMINION GUARANTEES		
Grand Trunk 1962 3	94.25	95.375
" 1982 4	108.25	108.75
Can. Nat. Rly. 1944 3	102.00	101.50
" 1950 3	98.50	97.75
" 1953 3	95.00	95.50
" 1959 3	93.50	94.75
" 1951 4½	112.25	113.75
" 1957 4½	112.75	114.25
" 1955 4½	114.50	116.00
" 1954 5	114.75	116.25
" July, 1969 5	115.00	116.50
" Oct., 1969 5	116.50	118.00

Foreign Bonds

(Burns & Wainwright, Ltd.)

	Bid	Asked
Australia 4½s, 1956		62.00
Bolivia 7s, 1959	2.75	3.50
Chile 6s, 1961		17.00
Colombia 6s, 1961	29.50	30.75
Germany 5½s, 1965	8.50	9.25
Italy 7s, 1951	69.50	71.50
Japan 6½s, 1954	72.75	82.25
Peru 6s, 1961	9.25	9.75
Sydney 5½s, 1955	85.00	89.00
United Kingdom 4½s, 1990	84.50	89.50

Above prices in New York

PREPAREDNESS

"If you spend so much time at golf, you won't have anything laid aside for a rainy day."

"Won't, eh? My desk is crowded with work that I've put aside for a rainy day."

Golds Losers With Others Unchanged at Vancouver Exchange

VANCOUVER, Jan. 19 (CP).—Small losses outnumbered gains in the gold section of Vancouver Stock Exchange today. Oils and base metals were quiet and unchanged and transactions totaled 33,415 shares.

Bralorne and Privateer headed the trading list in the gold division but both finished unchanged, the former closing at 11.00 and the latter at 92. Cariboo Gold Quartz slipped 2 cents to 2.50 and Premier was off a similar amount at 1.36. Pioneer dropped 5 to 2.10 and Sheep Creek was steady at 1.20. Reno closed at 50, 2 cents above Thursday's closing bid and Hedley Mascot firmed a fraction at 57.

Home Oil at 2.80; Calmont at 41, and McDougal Segur Exploration at 13 were unchanged and other oils were inactive.

Base metals were quiet.

VANCOUVER EXCHANGE

(Bocman Investment Co., Ltd.)

Mines

	Bid	Asked
Big Missouri	11½	.12
Bralorne	10.90	11.25
Bridge River Cons.	.01½	.02
Centennia	.01½	
Fairview Amalgamated	.01½	
Golconda	.04	.06
Gold Belt	.22	.23
Grandview	.11	.11½
Grull Wihkene	.02	.02½
Hedley Mascot	.56	.57
Home Gold	.00	.60
Indian	.01	.01½
Island Mountain	1.00	1.05
Kootenay Belle	.80	
Lucky Jim	.01½	.03
McGillivary Creek		.23
Minto	.01½	.02
Nicola	.03	.03½
Noble Five	.01½	
Pacific Nickel		.12
Pend Oreille	1.95	2.10
Pilot Gold	.00½	
Pioneer	2.11	2.15
Porter Idaho	.01½	.02½
Premier	1.36	1.38
Privateer	.91	.92
Premier Border	.00½	.01
Quatsino Copper	.02	.03½
Reeves Macdonald		.28
Relief Arlington	.12½	.14
Reno	.49	.52
Rufus Arsenia	.00½	
Salmon Gold	.02½	.03½
Sheep Creek	1.18	1.19
Silbak Premier	1.20	1.30
Silvercrest	.00½	
Taylor Bridge	.02½	
Vidette	.04	.04½
Wellington	.01½	
Wesko	.00½	.00⅞
Whitewater	.03½	.04
Ymir Yankee Girl	.04	
Oils		
Anglo-Canadian	.95	.98
Amalgamated	.00	.00½
Anaconda	.06½	.06½
A.P. Cons.	.17	.19½
Ballac	.01	
British Dominion	.13	.15
Commoil	.26	
C. & E. Corpn.	2.10	2.15
Calmont	.41	
Commonwealth	.38½	.39½
Davies Pete	.26½	.30
Extension	.22½	
Freehold		.02½
Firestone Pete	.08	.08½
Highwood Sarcee	.16	.14
Home Oil	2.80	2.82
Madison	.03	.04
Mar Jon	.03½	.02½
Mercury	.06½	
McDougall Segur	.12½	.12
Mill City	.05½	
Model		.09
Monarch	.06	.09
National Pete	.15½	.14
Okalta	1.12	1.17
Pacific Pete	.27	.30
Prairie Royalties	.19	.21
Royal Canadian	.18	.19
Royalite	22.00	
Southwest Pete		.09
United Oil	.07	.08
Vanalta	.05	
Vulcan	.52	
Westflank	.03½	.05
Industrials		
Brewers & Distillers	4.00	
Capital Estates	1.75	2.00
Coast Breweries	1.25	1.30
Intl. Coal & Coke	.90	
United Distillers	.55	

PRICES MIXED IN MONTREAL MART

MONTREAL, Jan. 19 (CP).—Prices were mixed on the stock market today.

Placer Development gained 1 1-2 while fractional advances were recorded for Brazilian, Bell Telephone, Gatineau, Montreal Power, Shawnigan, Bathurst, International Petroleum, Canadian Car preferred, Gypsum and Canada Steamships.

Dominion Bridge, Asbestos, General Steel Wares and United Steel were down 1-4 each and Building Products off 1-2. Also backward were C.P.R., Smelters, Hudson Bay Mining, Power Corporation, Dominion Textile and Howard Smith.

MONTREAL QUOTATIONS

(James Richardson & Sons)

	Bid	Asked
Assoc. Breweries, Com.	18	18½
Assoc. Breweries, Pfd.	112	
Alsuma, Com.	14½	15
Alsuma, Pfd	92	95
Bathurst Paper	14½	14½
Building Products	16½	16¾
Canadian Northern Power	17½	17¾
Canadian Steamships	6½	6¾
Canadian Steamships, Pfd	16½	17
Can. Car & Foundry	13¾	14
Can. Car & Foundry, Pfd	25	25½
Canadian Celanese, Pfd	126	127
Canadian Converters	17	18
Canadian Alcohol "A"	3	3¼
C.P.R.	6⅝	6½
Cockshutt Plow	7	
Consolidated Smelters	46½	46½
Crown Cork	38½	39
Dominion Bridge	26½	27
Dominion Coal, Com.	14¼	14¾
Dominion Coal, Pfd.	21	21½
Dominion Tar	6¼	6½
Dominion Tar, Pfd	88	88
Dominion Textiles	88	89
Gatineau Power, Pfd	100½	102½
Hamilton Bridge, New	8¼	9½
General Steelwares, Com.	9	9½
Hollinger	14¾	15
Howard Smith	26	26½
Howard Smith, Pfd.	100	101
Hudson Bay M. & S.	21	31½
Intl. Nickel	44	44½
Intl. Petroleum	21⅞	22
Lake of the Woods	24	25
Massey-Harris	6	6¼
Montreal Cottons, Pfd	157	115
Montreal Power	31	31½
National Breweries	27¼	27¾
National Steel Car	63	64
Noranda	77	78
Ogilvies	32¼	32
Ottawa Power	15	
Penmans	57¼	60
Power Corpn.	10¼	10½
Price Brothers	20½	21
Price Brothers, Pfd	77	78
Rolland Paper, V.T.	18	19
St. Lawrence Corpn., Pfd.	18	18½
St. Lawrence Paper, Pfd.	44	47
Sherwin-Williams	12	13
Steel of Canada	78	80¼
Steel of Canada, Pfd.	79½	79½
United Steel		5
Curb		
Abitibi	100	200
Abitibi, Pfd.	15¼	16
Asbestos	25	25½
Bathurst "B"	4	4¼
Brewers & Distillers	4½	5
Canadian Bread	34	34½
Canadian Malting	26	37
Canadian Vinegars	13½	
Canadian Breweries	160	170
Canadian Breweries, Pfd.	24¾	25
Canadian Vickers	6¼	8
Commercial Alcohol	2	3
Consolidated Paper	7½	7¾
Cub Aircraft	3¼	3½
Donnacona "A"	8½	9
Fairchild	5¾	5¾
Fleet Aircraft	8¼	9
Ford "A"	20	20½
Fraser Company	20	
Intl. Paint	3	3½
Intl. Paint Pfd	28	28¾
Massey-Harris, Pfd	57	58
McColl-Frontenac, Pfd	95½	98
Page Hersey		108
Royalite Oil	34	34½
Hiram Walker	41	41½
Hiram Walker, Pfd	20	20½
Banks		
Bank of Commerce	168	172
Bank of Montreal	210	
Banque du Nationale	160	161

EGG MARKET

These prices are obtained daily from the office of the Dominion Government Poultry Produce Inspection Service, Victoria, E 8622.

Grade "A" large .17
Grade "A" medium .15
Grade "A" pullet .12

Following are city wholesale:

Grade "A" large .21
Grade "A" medium .19
Grade "A" pullet .16

SILVER MARKETS

LONDON, Jan. 19 (AP).—Bar silver 22nd off 1-4. (Equivalent 39.90 cents on the dollar basis $4.03). Bar gold 168s, unchanged.

MONTREAL, Jan. 19 (CP).—Silver futures closed unchanged today. No sales. Bid: January 37.75.

FOREIGN CURRENCIES COMPILED ON BASIS OF CANADIAN DOLLAR

MONTREAL, Jan. 19 (CP).—British and foreign exchange, nominal rates between banks only:

China, Hongkong dollars, .2736; Finland, finmark, .0209; France, franc, .0249949; Great Britain, pound, 4.43-4.47; India, rupee, .3358; Italy, lire, .0561; Japan, yen, .2609.

London Stocks

LONDON, Jan. 19 (AP).—British stock closing, in sterling:

Babcock & Wilcox, 42s 9d; Celanese Corporation of America, £6 5-8; Central Mining, £14 5-8; Consol Gold Fields, 56s; Crown, £14 5-8; East Geduld, £10 3-4; Metal Box, 77s. 6d; Mexican Eagle, 6s 9d.; Mining Trust, 3s; Rand, £7 5-8. Springs, 25s 7 1-2d.

Bonds: British 2 1-2 per cent Consols, £72 3-4; British 3 1-2 per cent War Loan, £97 1-2; British funding 4's, 1960-90, £110 1-4.

Retail Markets

Fruits

Okanagan Pears, per doz.		.40 to	.60
Bananas	1 lb.	.10. doz.	.30 to .40
Grapefruit—			
Texas, 10; 7 to 3 for			.25
California, 8 to 5 for			.25
Lemons—			
California, doz.		.20 to	.50
Oranges—			
Valencias		.15 to	.40
Washington Navels		.15 to	.60
Apples—			
Okanagan Delicious, per doz.		25 to	40
Okanagan Jonathans, per doz.			.25
Okanagan Spitz, 6 lbs			.25
Okanagan Winter Banana, 6 lbs.			.25
Fancy MacIntosh, per doz.		20 to	40
Okanagan MacIntosh, 6 lbs			.25
Yellow Newtowns, 4 lbs. for			.25
Callos, small, each		.15 to	25
Red Emperor Grapes, per lb.			.20
Pineapples each		.35 to	.40
Cranberries—			
Western, per lb.			.20

Vegetables

Local Cabbage		.03
Peppers, green, per lb.		.25
California Cauliflower, each	.15 and	.20
Local Cauliflower, each	.10 and	.15
Local White Celery, each		05
California Celery, each	.15 and	20
Local Parsley, per bunch		.05
Parsnips, lb.		.04
Local Onions, lb.		.02
Local Dry Onions, 1 lb.		.04
California Globe Artichokes, each		.10
Turnips, lb.		.03
Green Onions, per bunch		03
Local Carrots, 1 bunch		.05
California Lettuce, each	10, 2 for	.15
Mexican Tomatoes, 1 lb. for		.29
Sweet Potatoes, 3 lbs. for		.25
Potatoes—		
Local Gems	12 lbs. for	.25
Ashcroft	10 lbs. for	.25
Local Potatoes	10 lbs. for	.25
Yakima Gems	8 lbs. for	.25

Fish

Smoked Red Salmon		.35
Halibut, 4 lbs.		.30
Red Salmon, lb.		.28
Local Cured Black Cod		.33
Large Kippers, lb.		.30
Local Kippers, 2

612-16 Fort St. **KIRKHAM'S** PHONES Groceries - G 8131 Meats - - G 8135 Fruit - - E 8061

Daily Delivery Reliable Foods

Esquimalt, View Royal, Colwood, Royal Oak, Cedar Hill and Inside Points.
Fair Prices — Honest Weights and Descriptions.

Temperature Here Remains Moderate

Although the sky was overcast all day yesterday, threats of snow were not fulfilled, and temperatures remained high for mid-January, the minimum recording being two degrees above freezing point, while the maximum for the day was 40 degrees at the Meteorological Observatory at Gonzales, and four degrees higher at Victoria College.

No prospect of snow or cold weather was contained in last night's official forecast, which predicted fresh easterly winds, without much change in temperature. A few scattered showers were regarded as probable. Rain and sleet were predicted for Vancouver, where ten degrees of frost was recorded yesterday.

At the college, .03 of an inch of rain was registered yesterday.

HAVE NARROW ESCAPE

MONTREAL, Jan. 19 (CP).—A young married couple escaped possible death last night when a manhole cover, one of four hurtled into the air by a sewer explosion, crashed through the roof of their house and crushed their bed. The couple, Edgar Lemay, twenty-one, and his eighteen-year-old wife, Ida, were thrown to the floor by the force of the blast.

PAIR GUILTY OF ROBBERY

John Kriso and Frank Dunnegan to Be Sentenced In Saanich Monday

John Kriso and Frank Dunnegan were both found guilty of breaking and entering by night the Brentwood Mercantile, Ltd., on January 7, and remanded until Monday afternoon at 3 o'clock for sentence by Magistrate Henry C. Hall in the Saanich police court yesterday afternoon.

George Milton Paton, a member of the gang, whose evidence of helping the accused to steal the safe from the Mercantile was largely responsible for their conviction, was also remanded until Monday for sentence. Paton, through his counsel, A. J. Patton, previously pleaded guilty to a lesser charge of theft.

Mr. Patton asked Magistrate Hall for suspended sentence for his client on the grounds that he did not participate in the breaking and entering of the store. He said that he would introduce character witnesses for the young man on Monday.

WOULD MAKE PLEA

Both Kriso and Dunnegan declined to take the stand in their own defence, but the former told the magistrate he would make a plea on his own behalf before sentence was passed.

Charles Brown, alias John Forbes, who pleaded guilty to the charge of breaking and entering, will be sentenced on Monday. Character evidence will be given on his behalf also.

R. C. Twining, crown prosecutor, read a list of fifteen previous convictions against Krisco; two against Dunnegan and three against Brown.

The trial came to a dramatic climax after Kriso had cross-examined the majority of the crown's witnesses at some length, when Paton took the stand and recounted his part in the crime.

Paton told how Brown had approached him in Chinatown and of how he subsequently went with the guilty parties in a car to Vernon Avenue. There the car was parked, he said, and they drove to the Brentwood Mercantile in a green Chevrolet truck.

HELPED STEAL SAFE

He said that he helped the others load Maurice Atkin's safe, from the Mercantile, into the truck and the quartette then drove to Prospect Lake. Testimony was also given of the party's hike through trails and along the old B.C. Electric track, where they were ultimately arrested by Saanich police.

Under cross-examination by Kriso, Paton denied that he had been made promises of leniency and money if he gave evidence against the accused. Referring to a conversation he had had with the witness, Kriso declared, "You said you were promised suspended sentence if you gave evidence against us!"

"That's a lie!" was Paton's answer.

Other witnesses who gave evidence linking the accused with the robbery were Constables Cecil Pearce and Bert Pearson; Chief Josiah Bull; Sergeant Eric Elwell; Mrs. M. E. Pike; Constable F. Clarke, of the Provincial Police; A. E. Coles and Arthur Robinson, R.C.O.C.

E. W. IZARD IS NEW CHAIRMAN

Engineering Institute Elects Officers at Annual Dinner Meeting

E. W. IZARD

E. W. Izard will guide the destinies of the Victoria Branch of the Engineering Institute of Canada during the coming year, following his election to the position of chairman at the annual meeting and dinner held last night in Spencer's dining-room.

G. M. Irwin was elected vice-chairman, K. Reid returned as the secretary-treasurer, and E. Davis, A. S. G. Musgrave, A. L. Carruthers and R. C. Farrow named to the executive committee.

Guests introduced at the meeting included Engineer Commander Cullingford, R.N.; Lieutenant Simpson, R.C.N.V.R.; Lieutenant Barrett, R.C.E.; Flight Lieutenant Davidson, R.C.A.F., and Frank Burden, manager of the Ogden Point Grain Elevators.

Reports of the activities of the branch during the past year were presented by K. Reid and J. N. Anderson, retiring chairman, who, in his address, thanked the officers and members for their support and co-operation throughout the year. Commander G. L. Stevens, R.C.N., and Flight Lieutenant Davidson also spoke briefly, the latter conveying greetings from the Vancouver and Edmonton Branches of the institute.

BROTHERS OF THE BRIDGE

After the business session, Mr. Carruthers gave an illustrated talk on the "Brothers of the Bridge," a monastic order which flourished during the medieval age and kept alive the art and tradition of bridge building.

Beginning with the early building activities of the Egyptians, Babylonians, Greeks and Chinese, the speaker traced the rise of bridge building through the Roman Empire, and its decline as that empire passed out of existence, with erudite and apt comment on the philosophy and political systems of the various succeeding centuries.

With lantern slides he showed examples, still extant, of some famous bridges built by these energetic monks, and related how they had carried the torch of bridge building through the dark ages to the days of the rennaissance.

Moving pictures depicting interior scenes of interest in Northern British Columbia were shown by Mr. Farrow, taken during a survey trip in connection with the provincial water rights department.

City and District

Chimney Fire—A chimney fire at 1239 Beach Drive was attended by the Oak Bay fire department at 5 o'clock yesterday afternoon.

Cadboro Bay Mission—Rev. Canon Robert Connell will conduct the Evensong and sermon service at the Cadboro Bay Anglican Mission tomorrow at 7:30 p.m.

Annual Banquet—The annual banquet of Army and Navy Veterans in Canada, Victoria Unit No. 12, will be held in Spencer's dining-room at 7:30 o'clock on the night of February 15.

Selling Reverted Lands — North Vancouver City was empowered by the Provincial Government yesterday to dispose of $3,300 worth of lands, repossessed for nonpayment of taxes.

Fuel Licences Granted—Seven retail gasoline, one retail coal, and one wholesale petroleum products licences were issued yesterday by the Fuel Control Board with Provincial approval.

Herring Cannery Licence—Approval was granted by the Provincial Government yesterday for the issuance of a herring cannery licence to the Canadian Fishing Co. for one plant at Butedale.

Will Pay Exchange—Government liquor stores in British Columbia will pay the normal, ten per cent, rate of exchange on United States currency, it was announced yesterday at offices of the Liquor Control Board.

Named Stipendiaries—William B. W. Armstrong, Parksville, and Frank E. Anfield, of Alert Bay, were appointed stipendiary magistrates by the Provincial Government yesterday, the former to exercise jurisdiction also in the Small Debts Court.

New Dwelling—R. J. Jones secured a $1,200 city building permit yesterday for the construction of a three-room dwelling at 1239 Balmoral Road. The house will measure 16.10 x 24 feet with fir floors, exterior walls of siding and a garage at the rear.

Install Prepaid Plan—Prince Rupert joined the ranks of British Columbia cities offering up to 5 per cent interest for prepayment of tax rates yesterday with Provincial sanction. An order-in-council endorsing the scheme was passed by the Provincial Government.

Woman Injured—Mrs. J. W. Gerrow, Ritz Hotel, Fort Street, suffered a fracture of her left leg when she slipped and fell on the sidewalk in front of the hotel yesterday afternoon at 4:15 o'clock. She was taken to the Jubilee Hospital in the police ambulance and attended by Dr. J. P. Vye.

Nelson to Lay Mains—Nelson city was granted a certificate of public convenience and necessity yesterday by the Provincial Utilities Commission, for the laying of an eight-inch water main to connect up with a new 5,000,000 gallon waterworks reservoir. The certificate was approved by order in council.

Dangerous Driving — A motorist who pleaded guilty in the city police court yesterday to a charge of driving in a manner dangerous to the public along the Gorge Road on Sunday, was fined $20. Constable George Clayards testified that the motorist passed eleven cars, drove on the wrong side of the road, and averaged between forty and forty-five miles per hour.

Fourteen Fined — Six motorists were each fined $2.50 in the city police court for parking over the hour limit. Three were each fined $2.50 for failing to have rear lights illuminated. Two were each fined $2.50 for neglecting to park within twelve inches of street curbs. Two were each fined $10 for exceeding the speed limit. Another paid a fine of $10 for speeding past a school zone.

St. Mary's Men's Guild—St. Mary's Men's Guild will hold its regular meeting in St. Mary's Hall, Oak Bay, next Thursday evening, January 25, at 8 o'clock. All men of St. Mary's Church are cordially invited to attend. These meetings are not for the exclusive attendance of St. Mary's members, and visitors are always heartily welcomed to foster the principles of good fellowship among men.

RCA

Enjoy Music OF THE **Ballet Russe** ON **Victor Records**

Glorious music of the ballet . . . as it is played by the world's greatest orchestras . . . will be among the best-loved records in your collection. Come and hear these:

BALLET MUSIC, LES SYLPHIDES (Chopin), London Philharmonic Orchestra.
BALLET SUITE FROM PETROUCHKA (Stravinsky), Boston Symphony Orchestra.
BALLET EXCERPTS, COPPELIA, San Francisco Symphony Orchestra.
BEETHOVEN, SYMPHONY No. 7 in A MAJOR, Vienna Philharmonic Orchestra.

FLETCHER BROS. (VICTORIA), LTD. 1130 DOUGLAS STREET

Dry Cordwood STOVE LENGTHS
J. E. PAINTER & SONS 617 CORMORANT ST. PHONE G 8541

Window Blinds
RENEW YOUR FADED AND WORN BLINDS
Liberal Allowances for Your Old Rollers
Estimates Cheerfully Given
Champion's, Ltd.
717 FORT ST. PHONE E 2422

70th Year of Public Service

Year 1939

Surplus Earned in 1939 (All for Policyholders)	$ 4,765,000
Total Payments in 1939 to Policyholders and Beneficiaries	$ 15,130,000
New Assurances Paid for in 1939 (Excluding Annuities and Revivals)	$ 45,525,000
Total Assurances in Force at End of Year	$572,110,000
Total Assets at End of Year	$187,635,000

Combined Profit and Loss and Surplus Account

Revenue Basis

For Year Ending December 31st, 1939

SURPLUS FUNDS at December 31st, 1938, consisting of:		
General Investment Reserve	$ 2,000,000.00	
Policy Reserve Adjustment Fund	1,500,000.00	
Free Surplus for Contingencies	5,772,909.02	
	$ 9,272,909.02	
*Deduct amount transferred, as of December 31st, 1939, from Policy Reserve Adjustment Fund to Actuarial Reserve	1,394,592.00	
		$ 7,878,317.02
INCOME		
Premiums for Insurance	$16,933,335.88	
Consideration for Annuities	1,232,796.56	
Interest, Dividends and Rents (after provision for possible future losses)	8,130,715.72	
Consideration for Settlement Annuities arising out of assurance policies	470,492.28	
Policy Proceeds, Dividends and Other Amounts left with the Company	3,981,327.16	
Net Profit on Sale of Ledger Assets and Exchange	31,309.69	
		$30,779,977.29
EXPENDITURES		
Under Policy Contracts:		
Death and Disability Claims	$ 3,819,644.48	
Matured Endowments and Surrender Values	7,524,452.57	
Annuities	424,910.80	
Policy Proceeds, Dividends and Other Amounts withdrawn	2,530,104.94	
	$14,299,112.79	
Taxes and Licenses	334,551.65	
General Expenses	3,097,388.73	
Net Amount by which Ledger Assets were written down	669,242.00	
	$18,400,295.17	
RESERVES		
Increase in Actuarial Reserves and amounts left with the Company	$ 9,009,087.26	
*Deduct amount transferred from Policy Reserve Adjustment Fund	1,394,592.00	
	7,614,495.26	
		$26,014,790.43
SURPLUS EARNINGS FOR YEAR		$ 4,765,186.86
SPECIAL CHARGES:		
Increase in Specific Reserve against loss of principal on mortgages and Sale Agreements	$ 260,241.15	
Transferred to Staff Pension Fund	205,130.00	
		$ 465,371.15
NET AMOUNT TRANSFERRED TO SURPLUS FUNDS		$ 4,299,815.71
Total		$12,178,132.73
Deduct:		
Surplus Paid or Allotted to Policyholders		3,360,634.24
SURPLUS FUNDS at December 31st, 1939, consisting of:		
General Investment Reserve	$ 2,500,000.00	
Free Surplus for Contingencies	6,317,498.49	
		$ 8,817,498.49

*This fund has been accumulated over the past five years to place the entire policy and annuity reserves on a 3% basis

MUTUAL LIFE Assurance Company OF CANADA

HEAD OFFICE *Established 1869* WATERLOO, ONT.

INMATES OF HOME ARE ENTERTAINED

Attractive Programme Presented by Naval Men at Home for Aged And Infirm Men

Navy ratings, officers and members of a ship's band were hosts last night to inmates of the Aged Men's Home. A programme of band selections, songs and musical numbers was presented. P.O. Ernest Oakes was chairman.

The programme follows: Selections by the band, conducted by Donny Donovan; Four Maestros; Frank Merryfield, magician; a sketch, entitled "Market Bag"; Marine Cousins, sword swinging display; boxing exhibition, Albie and Jumbo Davies; a musical number by Bob Hunt, and community singing with the band.

At the conclusion of the entertainment, George Harvard, manager of the home, led three cheers for the naval men.

Members of the home committee of the City Council present were Aldermen W. H. Davies, Burges Gadsden and Duncan McTavish. Alderman John Worthington was also present. Thanks were extended to the management of the Vancouver Island Coach Lines for contributing a bus to convey the naval party.

HIS PROBLEM

It is reported that there will probably be a severe coal shortage in Germany this Winter. The Fuehrer won't be able to fuel all the people all the time.

Announcements

Miss Hanman, Specialist (Certificate, Mrs. Pomeroy, London, Eng.). Superfluous hair, moles and other blemishes removed by electrolysis, the only method approved by the medical profession. Miss Hanman, who has practised in Victoria for over twenty-five years, guarantees an absolute cure, providing only that the necessary number of treatments are taken to insure success. 503 Scollard Building. Phone G 7642.

Did you see Suez?. De Lesseps had his fortune read in the sand. The Wishbone Tearooms, 707½ Yates Street, announces the arrival of Mme. Bonnere, sand diviner from the East. Fortunes in the sand during afternoon tea. Something entirely new.

Women's Canadian Club, Tuesday, January 23, Empress Hotel, at 2:45. Speaker, Mr. Arthur Benjamin. Subject, "Music in Western Canada Now and in the Future." Soloist, Miss Winnifred Applegate.

The Old Charming Inn, Oak Bay seafront — Open all Winter; comfortable rooms; excellent meals G 0267.

Annual Meeting Anti-Vivisection Society, Tuesday, January 30, 8 o'clock, Y.W.C.A.

Wanderers vs. Meralomas, Intercity Rugby, Macdonald Park, today January 20.

Free—Daily Colonist Song Sheets now vailable. Apply Advertising Department.

Court of Appeal

Victoria Sittings

Rex vs. McMillan—The Registrar announced in the Court of Appeal yesterday morning that he had received a letter from R. Castillou, counsel for Harry McMillan, signifying the intention of the accused to abandon his appeal in this case.

McMillan was found guilty of manslaughter for the slaying of Woo Dack in Vancouver last year. Arthur Lennie was convicted of murder in connection with the same crime. McMillan was sentenced to life imprisonment by Mr. Justice Manson.

The Court of Appeal ordered notice of abandonment to be served on Crown counsel so that he might move for a formal order of dismissal of appeal.

Rex vs. Cameron et al.—This is an appeal by certain miners formerly employed at Pioneer Mines from a conviction by Judge Wilson in the County Court of Cariboo for unlawfully striking contrary to the Industrial Conciliation and Arbitration Act.

At the request of counsel for the appellants, the case was stood to the foot of the list.

Rex vs. Miller—In this case counsel appeared before the court to fix a day for hearing the appeal of Sidney Miller from a conviction by Judge McIntosh in the County Court in Vancouver on December 31, 1939, for unlawful conspiracy to defraud the public and shareholders of Freehold Oil Corporation, Limited, and Hargal Oils, Limited.

Mr. Sookin for the Crown asked that the appeal be heard as soon as possible as the Crown wished to proceed with a further charge against one, McLeod, one of the alleged conspirators.

Mr. McCrossan for the appellant said the appeal books were just completed and the evidence was so long and complex that he would require at least two weeks to prepare his appeal. He asked that the case be stood over to the Vancouver sittings of the court.

Chief Justice Archer Martin said the court would consider the motion and pass their decision to the registrar in a short time.

PEREMPTORY LIST FOR MONDAY

Rex vs. McMillan.
Rex vs. Ulrich.
Rex vs. Campbell & Day.

Convalescing After Sickness

After many severe illnesses, or serious operations, the patient is very often left in an extremely weak, nervous, run down and exhausted condition.

To all those convalescents who need some kind of a tonic to strengthen and build up the weakened system we would recommend Milburn's Health and Nerve Pills to assist them back to the full enjoyment of their previous robust health.

These Pills supply the very elements so necessary to build up the shattered nervous system, and bring back bodily strength and vigor.

A trial will convince you of their merits.

The T. Milburn Co., Ltd., Toronto, Ont.

SEEK REDUCED SERVICE RATES

Many Matters Affecting Ward Three Discussed By Taxpayers

Matters in general affecting the ratepayers of Ward Three, Saanich, were fully discussed at a very largely attended meeting of taxpayers in the Gordon Head Hall last night, under the chairmanship of Councillor J. R. Scoby, ward representative on the Saanich Council.

The meeting expressed a desire for a general revision of light and power rates and charges for telephone service. The opinion was expressed that Gordon Head residents should be charged the same rates as those of the Ten Mile Point area. It was further pointed out, during discussion of telephone charges, that there was no need for an exchange in the Gordon Head district.

Taxpayers also took the view that there were too many connections on some of the party lines, with the result that in emergencies it was often impossible to get service.

BUS SERVICE

Norman Bell and Councillor Scoby were delegated to interview officials of Vancouver Island Coach Lines, Ltd., at an early date, with a request for an improvement in the bus service, particularly stressing the need for a service to Mount Douglas. It was felt that the service the district was receiving at present was not adequate for the greatly increased population in recent years.

Discussion took place regarding unsanitary buildings, particularly shacks occupied by Orientals in various areas of the ward, and this matter was referred to the municipal health officer for investigation.

Reeve A. G. Lambrick addressed the meeting on municipal matters in general, touching upon the bus service, light and power rates, and the water supply question.

TORONTO, Jan. 19 (CP). — The Missionary Society of the Church of England in Canada announced today that in March a special appeal will be made through the Church in the Dominion to raise $50,000 for Western missions.

COAL SURVEY BEING URGED

Nanaimo Citizens' Committee to Seek Government Aid

NANAIMO, Jan. 19.—A citizens' committee, with Mayor V. B. Harrison presiding, at the third meeting held since its inception, unanimously passed a resolution urging the necessity of a physical survey to determine the amount of available coal in this district. The resolution instructed a special committee, appointed for the purpose, to seek co-operation of Ministers of Mines and Labor, the Utilities Commission, the Canadian Collieries (Dunsmuir), Limited, and the United Mine Workers of America. Joseph Nicholls and James Renny were added to the special committee, which consists of Harry Freeman, W. Atkinson and W. Trenholm. It was also instructed to draw up a programme to assist with the marketing of coal, and to prepare a brief for presentation to the Government minister and the Utilities Commission, invited to meet the committee in Nanaimo.

W. Atkinson and Harry Freeman gave reports of their interviews with H. R. Plommer, superintendent of the Canadian Collieries (Dunsmuir), which they said had been the means of creating a closer relationship and better understanding between the citizens' committee and the company. They had been informed that the life of South Wellington (No. 10 Mine) recently opened, was estimated to be twenty years.

GRADING COALS

Discussion at the meeting urged an amendment to the Coal Sales Act that would classify the different coals to the consuming public. It was pointed out that although foreign coal sometimes sold two dollars cheaper in British Columbia markets, and while it was a competition to be reckoned with, the public were ignorantly paying more for it, as it contained less B.T.U. (British thermal units).

Mr. Plommer had informed the committee that the local picture was not as black as had been painted, and, although the shops had been closed, the work formerly done in them would not all be taken to Comox. The committee, through the interview, had learned some of the company's problems, Mr. Freeman said.

Tonight's meeting expressed the opinion that it was not necessary to send to United States for surveyors, as there were many competent men in the province who knew this coal area and could give good service in making the proposed survey that reports of 1936 commission stated there were millions of tons of unexplored coal in this area. The question of the company generating their own power with coal was discussed at length. If such a thing were made effective, instead of using water-power electricity, it was estimated to give employment to 200 men. It was stated that other companies selling power in this district could generate it as cheaply with coal as water.

TEMPERATURES DROP SHARPLY IN CARIBOO

QUESNEL, B.C., Jan. 19 (CP).—British Columbia's Cariboo district is experiencing sub-zero weather for the first time since the start of the Winter.

Coldest point in the district was Vanderhoof, 100 miles north of here, where thermometers reached a minimum of 28 degrees below zero. At 150-Mile House, sixty-five miles south of Quesnel, and Wells, B.C., forty miles east of here, the temperature dropped to 10 below. Quesnel registered an even zero.

LITTLE RELIEF

"Isn't it a relief to have those children of yours back in school again?"

"Not much. They just learn a lot of new questions to ask."

5¢ 2 STORES
ENJOY your JAMESONS at MINNIS-TERRY. Deliciously Ready — Morning to Midnight —
720 YATES FORT & DOUGLAS

GRAY LINE TRAVEL BUREAU
756 YATES STREET
NEW LOW RATES
VICTORIA TO SAN FRANCISCO AND RETURN
$25.80
VIA GREYHOUND CRUISER COACHES
PHONE E3833

For Fire and Automobile Insurance, Rentals and Real Estate, Consult
ELSIE B. RICHARDS
Suite 7, Metropolitan Building, Opposite Postoffice
PHONE EMPIRE 7722

In the Realm of Women

Board Meets At St. John's

The Diocesan Board of Columbia W.A. met yesterday at St. John's Church schoolroom, Mrs. F. H. Fatt conducting the opening prayers and welcoming the guests. The members paid a silent tribute to the memory of the late Mrs. Paterson Hall, president of the general board. A contribution was made towards placing the late Miss Phepoe's name in the Book of Remembrance.

General reports were read, and Mrs. French, educational secretary in the Yukon, was welcomed to the meeting. Miss Lee, educational secretary, spoke of two new books, "Lonely Indian Road" and "From U-Boat to Concentration Camp." Subscriptions for new books were received from several branches of the W.A. A satisfactory report was given of the Dorcas work for the year, and many letters expressing gratitude for gifts were read. Hospital visits were arranged by the social service conveners, and it was reported that magazines and jigsaw puzzles have been sent to the R.C.A.F. men on the West Coast, and also to the Columbia Coast Mission ship John Antle.

WORLD DAY OF PRAYER

An increase in thankoffering giving was reported. Lady Lake spoke of the World Day of Prayer, to be held this year at the Central Baptist Church at 3 p.m. on February 9.

Rev. Canon Chadwick gave the noon hour address. In the afternoon a good report of the girls' work was given, and Mrs. Keane welcomed several new superintendents. An appeal for women missionary workers was read from the Dominion candidates secretary. It was reported that eleven branches had increased their subscriptions of the Living Message. Mrs. Andrews conducted an interested quiz contest on work in Kangra, India. Over 1,000 members were reported enrolled in the little helpers' group; there had been an increase in funds and supplies sent out.

An address on the subject of the "Training of Youth and Social Service" was given by Dean Elliott.

Thirty-eight branches reported an increase in the Extra Cents Fund.

ANNUAL BOARD MEETING

Plans were made for the annual board meeting on March 5, 6 and 7, when the speaker will be Miss Jessie Miller, of Japan, who will speak on Wednesday evening and also on Thursday. Mrs. Loughlin, Mrs. Claude Gardner and Mrs. L. C. Patton were appointed as nominating committee. Mrs. Nivin was appointed hospitality convener, and Mrs. Stewart, Miss Checkley and Mrs. Andrews as scrutineers. Mrs. Prentice will be in charge of transportation.

At the close of the meeting, Mrs. Gardiner expressed a vote of thanks to St. John's branch and to Canon Chadwick. The next meeting will be held at St. Martin's-in-the-Fields on February 16.

RED CROSS

MOUNT TOLMIE UNIT

A meeting of the Mount Tolmie unit of the Red Cross will be held in St. Aidan's Assembly Hall on Monday afternoon at 2:30. Members of the home nursing class are asked to be present to write the examination.

"Our governments are not perfect, but at least we don't need a bomb to dismiss them. We can do so at the next election."—Philip Guedalla.

FUR COATS
In smart styles that will be right next season . . . at sweeping reductions in our
JANUARY SALE
A Deposit Will Hold Your Selection
FOSTER'S
FUR STORE
753 YATES STREET

See Friday's Colonist for
BIG FOOD VALUES
SAFEWAY
4 STORES TO SERVE YOU

STUDIO COUCHES
Single $17.50
Dougle $32.50
STUDIO DAVENPORTS
With a fine selection of coverings $37.50
$5.00 Down — $5.00 Monthly
Home Furniture Co.
825 FORT ST. (Just Above Blanshard)
E 9921

Is Arranging Spencer's Ball

MISS EDNA SIMMONS

Who is assisting with the plans for Spencer's Sport and Social Club's fourth annual ball, to be held at the Empress Hotel on Tuesday. A nine-piece orchestra will play the music and a sit-down supper will be served. Tickets have been limited to 400. Others on the committee include Miss B. Colbert, Mr. Les Freer, Mr. Jack Noble, and Mr. Clifford Gawley, the social convener. Mrs. Donald Campbell has kindly consented to be the patroness.

Women Are Ready for Emergency

VANCOUVER, Jan. 19 (CP).—Sixteen weeks of training has made a uniformed legion of Vancouver women ready for just about anything a war can dish out.

The Canadian Women's Training Corps was formed shortly after the outbreak of war. Now it is a force of 200, led by Commanding Officer Mrs. Roma Hopps, which stands ready to serve the nation if required.

THE PARADES

Each Thursday night, the legion forms up at Charles Dickens School. Silk-stockinged legs keep smartly in step as the women parade up and down the gymnasium floor at the command of Sergeant-Major N. H. G. Preston, of the Legion of Frontiersmen, their trainer.

The women legionnaires wear blue skirts that hang just below the knees, white shirts, blue neckties, blue service caps and low-heeled black Oxford shoes.

The women are trained in first-aid work, anti-gas drills, and have learned considerable about automobile engines with a view to fitting themselves for ambulance driving.

Differentiating the legion from an ordinary military group are the duties of Paymaster Mrs. Marguerite Harris. She takes in dues from the members, instead of handing out payrolls.

SPECIAL MESSAGE

The corps is proud of a message recently received from the Department of National Defence, under the signature of H. A. Dyde, special assistant in the Defence Department. It said:

"The minister (Hon. Norman Rogers) wishes to assure your members that he greatly appreciates the patriotic spirit they have manifested in organizing for this training in order that they may be prepared to come to the aid of the nation should wartime developments make such service necessary. He is glad to know that he may feel free to call upon them should such needs arise."

He had a heart of gold, a laugh of silver, a mine of information.
She had diamond eyes, ruby lips, teeth of pearl.
Between them they had—10c.

Clubs and Societies

Solarium W.A.

Arrangements were made by the Solarium W.A. at its meeting held on Thursday afternoon to hold the annual linen shower on February 15, 16 and 17, when baskets will be placed in the city stores to receive much needed donations. Mrs. Mugford presided over the meeting, and Mrs. R. White was elected treasurer to take the place of Mrs. A. B. Hudson, who is unable to carry on the work. Mrs. Kelly reported on the results of the Christmas novelty sale in the Public Market, a venture which proved successful. Mrs. Neelands, sewing convener, reported returns of twelve nightgowns and twelve pairs of pyjamas. Mrs. Wise, knitting convener, stated that the girls of George Jay School had expressed a wish to help make knitted garments, and the members expressed pleasure in welcoming them to the circle of workers, and hoped that others would follow them.

Sherwood Auxiliary

The January birthday meeting of the Sherwood W.M.S. Auxiliary of Belmont Avenue United Church was held at the parsonage on Thursday afternoon. Mrs. Bishop presided and officiated at the ceremony of cutting the birthday cake. Rev. Bryce Wallace conducted the installation of officers for 1940, and gave a thoughtful and helpful foreword for the new year, a consecration study of the topic, "Keeping Our Vision." A much appreciated solo was sung by Mrs. Hobden, accompanied by Mrs. Harwood. Annual reports not given in December were presented, and the meeting closed with a social period in which refreshments were served by the hostesses, Mrs. Wallace and Mrs. Vey.

Belmont L.A.

The annual meeting of Belmont Avenue L.A. was held at the home of Mrs. Fraser, Shakespeare Street, recently, with the re-elected president, Mrs. Butler in the chair. Yearly reports showed progress. Rev. Bryce Wallace conducted the election of officers which resulted as follows: Honorary president, Mrs. E. Whittington; president, Mrs. Butler; vice-president, Mrs. Benson; secretary, Mrs. Tait; treasurer, Mrs. Calderhead; corresponding secretary, Mrs. Owen; parsonage committee, Mesdames Smith and Parfitt. Miss Marjory Fraser sang a solo, and the hostess served refreshments. The next meeting will be held at the home of Mrs. Parfitt, Gladstone Avenue.

Hi-Y Girls

The Hi-Y Girls of the Y.W.C.A. were delighted with a showing of colored pictures by Mr. Douglas Flintoff last evening, the girls greatly appreciating Mr. Flintoff's kindness in entertaining them. Miss Suzanne Butler, one of the Hi-Y advisers, assisted with the programme, and Miss Kitty Cameron was in charge of the refreshments, which were served after the pictures.

Y.W.C.A. Board

Plans for the annual meeting of the Y.W.C.A. board of directors on February 13 were made at a board meeting yesterday afternoon, at which the president, Mrs. B. S. Heisterman, presided. Reference was made to the success of the recent members-and-guests luncheon, and it was announced that another will be held in the Y.W.C.A. dining-room on Thursday, February 8, at 1 p.m.

Rebekah Lodges

Colfax and Carne Rebekah Lodges will welcome Mrs. Pearl Conrad, Vancouver, president of the Rebekah Assembly of British Columbia, on Tuesday evening, when a banquet will be served at 6:30 p.m., followed by the regular meeting at 7:30 p.m. Members of the Theto Rho Girls' Club, Beaver No. 4, are invited to the banquet.

Women of the Moose

Victoria Chapter No. 25, Women of the Moose, will hold their social meeting on Monday at 7:30 p.m. in the K. of P. Hall. Members will bring refreshments. After the meeting, whist will be played.

December Is Busy Month At Hospital

There were 409 admissions at Provincial Royal Jubilee Hospital in December, reports read at the January board meeting last night showed. It was stated, further, that there had been a rapid increase of patients since the beginning of the new year, and the fact that hospital beds had at times been 90 per cent occupied was remarked on as indicating the urgent necessity of adding to the present hospital accommodation.

The directors passed a hearty vote of thanks to Joe North and Alderman W. H. Davies for the trouble they had taken in carrying out the distribution of fruit in the hospital at Christmas, the fruit having been purchased from the proceeds of a collection taken during the Yuletide season.

Correspondentce included a number expressing appreciation of services given patients by all members of the staff.

President Edwin Tomlin was in the chair at last night's meeting.

ENGAGEMENTS

BEECROFT—PALMER

Mr. and Mrs. W. E. Palmer, Moose Jaw, Saskatchewan, announce the engagement of their youngest daughter, Iona Arlene, to Mr. Fredrick Charles Beecroft, second youngest son of Mr. and Mrs. Arthur Beecroft, of 1428 Westall Avenue, Victoria. The wedding will take place in the Douglas Street Baptist Church at 9 p.m. on January 31.

SOCIAL AGENCIES

The regular meeting of the Council of Social Agencies will be held on Thursday, January 25, at 8 p.m., in the Y.W.C.A., 760 Courtney Street. There will be a general discussion regarding the work of the auxiliary services, and Captain Victor MacLean, in charge of auxiliary services for Military District No. 11, and Captain W. H. Moison, chairman of the Victoria committee, will be present.

WOULD BE USELESS

"There must be a dozen sergeant-majors in this camp, roughly speaking," writes a militiaman. Well, who ever heard of a sergeant-major without a rasp in his voice?

Large-Size Slip and Panties

By MARIAN MARTIN

Pattern 9177

ANY woman with "weighty" problems appreciates the comfort of well-fitting undergarments. Marian Martin presents the perfect slip and panties in pattern 9177. With her Sew Chart to speed your stitches, you can make several sets in a jiffy. The slip, cut in just two easy pieces, has a smooth, moulded waistline with generous darts at both front and back. The fullness released above the darts gives needed roominess through the bustline. Make the wide neckline either square or round. Both the slip and panties may be scallop-edged at the bottom, and both may have dainty lace trim.

Pattern 9177 may be ordered only in women's sizes 34, 36, 38, 40, 42, 44, 46, 48 and 50. Size 36 requires 2⅞ yards 39-inch fabric and 5⅝ yards lace edging.

Send 20c in coins for this Marian Martin pattern. Be sure to write plainly your size, name, address, and style number.

Send your order to The Daily Colonist, Pattern Department, Victoria, B.C.

CHILD'S COLDS
Relieve misery direct—without "dosing". Use swift-acting
VICKS VAPORUB

JUST ARRIVED!
NEW PRINT DRESSES $6.95
A. K. LOVE, LTD.
708 View Street Up From Douglas

Values that Put MONEY in Your Pocket
BARGAIN HIGHWAY AND ARCADE BUILDING ANNEX
ON SALE ON THE BARGAIN HIGHWAY

SAVE on SHOES AT THESE LOW CLEARANCE PRICES

HEWETSON SHOES FOR CHILDREN
Brown and patent straps, brown and black Oxfords with solid leather soles and rubber heels. Sizes 8 to 10½. Complete sizes in almost every style.
A pair $1.49

BOYS' OXFORDS—Styles for school or dress wear. Mostly "Sisman's." All have solid leather soles and rubber heels. Sizes 1, 1½, 2, 3½, 4, 4½, 5, 5½. Today only $1.95

BOYS' PATENT DANCE SHOES with "Bend" leather soles and heels. "Hewetson" make. Sizes 2, 2½, 3, 3½, 4, 4½, 5, 6.
TODAY ONLY, a pair $1.95
—Bargain Highway

WOMEN'S STYLE SHOES—A large group—just brought down from our Women's Shoe Department on the 1st Floor. In the group are: Pumps, Straps, Ghillie Ties—With Low, High, Cuban or Spike Heels. Suede or leather. All fashionable models. Former values to $6.00.
Clearance Price $2.95

GIRLS' FELT SLIPPERS with leather soles and padded insoles and fleece lining. They have pompon and collar. Sizes 11 to 2.
A pair 79c

No C.O.D. or Phone Orders

WOMEN'S WHITE CANVAS SHOES with cushion soles—suitable for badminton—also heavy soles and rubber heels. Sizes in the group, 4 to 6½. A pair $1.00

20 WOMEN'S LARGER SIZE
Fur-Trimmed COATS
Marked for Clearance—Each
$10.00
For the women who require a coat, in sizes from 40 to 50, this will prove an appealing special value.
Coats of quality woolen fabrics, including shades of dark brown, navy and black . . . trimmed with large fur collar.
These coats are of excellent grade and supply a Winter comfort and style that will be appreciated.
—Bargain Highway

A Manufacturer's Stock of
WOMEN'S COTTON PRINT DRESSES
Regular $1.00 Value.
Special, Each 69c
2 for $1.35
Dozens of smart colorings, styles and patterns and all fast color, fine-grade prints that will launder well.
Sizes From 14 to 44 —Bargain Highway

RAYON TABLECLOTHS
Size 50 x 50 Inches.
Special, Each 29c
RAYON CLOTHS that will launder well and give full satisfying value in wear. Shown in plain ivory shade. Really big values at the price.
No Phone Orders, Please —Bargain Highway

WOMEN'S FLANNELETTE GOWNS
Special, Each, 49c
Comfortable, Roomy-Cut Gowns with short sleeves, made from soft, white flannelette with colored trim.
—Bargain Highway

WOMEN'S RAINCOATS
Regular, Each, $5.95.
Special Today $3.95
Reliable wet weather coats. Well styled. Loose fitting or belted models. Sizes 14 to 40. —Bargain Highway

9 A.M. SPECIAL
100 ONLY, WOMEN'S SATIN SLIPS
Regular $1.00.
To Clear 59c
Good Quality Slips. Some slightly shop soiled. Sizes 32 and 34 only.
No Phone Orders —Bargain Highway

9 A.M. SPECIAL
90 PAIRS WOMEN'S CELANESE AND LISLE HOSE
Regular 29c.
Special, a Pair 19c
Good shades, but size 8½ only.
No Phone Orders —Bargain Highway

Again We Remind You of Our Big Week-End Bargain in
MEN'S SUITS and OVERCOATS
Suits Formerly to $17.95, Coats to $19.95, for $13.75
Here is an opportunity to buy a Suit or Overcoat at a low price—against higher prices that are sure to develop under present conditions.
THE SUITS are smartly and fashionably tailored from all-wool worsteds and good grade tweeds. Worsteds in single-breasted style with peak lapel. Tweeds in single or double-breasted models. All lined with art silk and patterned in checks or stripes. Sizes 35 to 44.
OVERCOATS are made from wool melton and silvertone cloths, featuring navy, grey and brown. Lined with art silk or plaid cloth. Plain or belted model, raglan or set-in sleeves. Sizes 35 to 42.
—Bargain Highway

Men's Pyjamas
Of Good Grade Flannelette
Priced at, a Suit
98c
To the man who wants a real serviceable suit of Pyjamas at a very moderate price, these are ideal. The quality is reliable—the pyjamas well styled and finished in neat colored stripes. Sizes 36 to 42.
—Bargain Highway

MEN'S BREECHES
OF BEDFORD CORD
Former Price, a Pair, $5.95.
Marked to Clear at $2.98
The Breeches are neatly fashioned—reinforced throughout—with patent leg flap adjustable to any size leg. Easy to fasten. Medium and dark shades. Sizes 30 to 42.
—Bargain Highway

Men's Brushed Wool Sweaters
One of the greatest values you have been offered—and considering the quality and the advancing price of wools—it will be impossible to repeat the value. The sweaters are shown in plain shades, with full zipper and two pockets. Each $2.29
—Bargain Highway

DAVID SPENCER LIMITED

MEN'S TWEED CAPS
Former Values to 95c
Priced to Clear at 59c
—Bargain Highway

Weddings

MIDGLEY—SCHUFFREY

A quiet wedding was performed on Wednesday afternoon, at 2 o'clock, at the United Church manse, Winnipeg Street, Penticton, B.C., with Rev. C. R. McGillivray officiating, when Helen Matilda Schuffrey, niece of C. E. Bentley, Summerland, was united in marriage to Mr. Thomas Norman Midgley, only son of Mrs F. Midgley and the late Mr. F. Midgley, Victoria. Attending the bride and groom were the bride's uncle and aunt, Mr. C. E. Bentley and Mrs. Paris, both of Summerland.

ROSE—McILWAINE

The marriage took place on Thursday evening at 7:30 o'clock at the residence of the officiating minister, Rev. Daniel Walker, Rockland Avenue, between Marjorie Phyllis, youngest daughter of Mr. and Mrs. W. McIlwaine, 916 Collinson Street, and Mr. Jack Rose, only son of Mr and Mrs. J. Rose, Prior Street.

The bride was given away by her father, and wore a teal blue dress, wine accessories and a corsage bouquet of roses and lilies. Miss Norma McIlwaine was her sister's bridesmaid in a peacock grey dress, wine accessories and a corsage spray of carnations, and Mr. George Smith was best man.

The reception was held in the C.C.F. Hall, during which the bride and groom stood under a floral arch in a setting of carnations, roses and ferns. Mrs. McIlwaine was dressed in mauve and black, and Mrs. Rose, Sr., in duchess rose and black, their shoulder bouquets being lilies and carnations, respectively.

After a trip to Vancouver and North Bend, Mr. and Mrs. Rose will reside in Victoria. Chief Petty Officer Rose, the bridegroom's father, came from Halifax for the wedding.

PERSONAL ITEMS and SOCIAL HAPPENINGS

Social and Personal

Farewell Party

Mr. Elwyn Perkins, R.C.N., who left recently for Halifax, was given a farewell party at the home of his parents, Mr. and Mrs. S. Perkins, 350 Gorge Road, West. The evening was spent in dancing, with Frank Michelin at the piano. Tap dances were given by Miss Nora Rushworth, Miss Theresa Perkins and Mr. Ray Hunt. The supper table was illuminated by green and silver candles and centred by a special cake, which was cut by the guest of honor. Upon his departure, Mr. Perkins received a fountain pen from two cousins and a donation for cigarettes from those present. Mr. Charles Clough, R.C.N., who left for the East with Mr. Perkins, attended the party for a short time, and in his honor the guests sang "For He's a Jolly Good Fellow" and three cheers. The invited guests were Mr. and Mrs. J. Bate, Mr. and Mrs. W. Bate, Mr. and Mrs. J. Allen, Mr. and Mrs. P. Atkinson, Mr. and Mrs. M. Atkinson, Mr. and Mrs. G. E. Atkinson, Mr. and Mrs. R. Hunt, Mr. and Mrs. F. Michelin, Mr. and Mrs. A. Webster, Mr. and Mrs. S. Perkins, Mrs. Olive Painter, Mrs. F. Cooke (Fort St. James), Misses T. Perkins, Lorraine Johnson, Lilian Atkinson, Lorraine Marson, Jacqueline Youngs, Dallas Allen, Nora Rushworth, Sharon Atkinson, Messrs. Joe Bryant, Bob Barr, Gordon Perkins, L. Atkinson, D. Hawkins, G. Warren, R. Bell, G. Bell, S. Bate, F. Bate, H. Bate, L. Painter, S. Foreman, C. Bate, G. Allen, C. Clough, Master Barry Rushworth and Ronald Atkinson. Mr. Perkins was given a cheery send-off at the boat, and his mother, brother and sister and cousin left next day for Vancouver to bid him goodbye at the train.

• • •

Miscellaneous Shower

Mrs. C. T. L. Wigley, Jr., was hostess at a surprise miscellaneous shower on Wednesday evening in honor of her sister, Miss Nellie Mertton, whose marriage to Corporal F. G. Chamberlain, R.C.O.C., will take place at the end of this month. The decorations carried out a red, white and blue color scheme and over the doors were small flags and streamers. The supper table was arranged with a lace cloth, red candles, flags and toy soldiers with red, white and blue streamers to each corner. In front of the guest of honor stood a cake decorated in the prevailing colors, with a miniature soldier and bride placed on top. Games and guessing contests were enjoyed, prizes being won by Miss Mertton, Mrs. S. Pocock, Mrs. Drinkle and Mrs. Strawford. Mrs. V. Midgley assisted the hostess in serving. Those invited were Mesdames E. W. Mertton, G. Strafford, John Homer, R. Roskelley, E. Whitten, Mackenzie, H. Ballantyne, Drinkle, Pocock, G. Hopkins, F. H. Way, A. Flucke, D. Kirkendale, V. Midgley, Livingstone, W. Haapala, Miss Wallace and Miss Spershott.

• • •

Hostess at Party

A farewell party for Mrs. Harold Dear, who will leave next week to make her home in Halifax, was held on Thursday evening at the home of Mrs. George Williamson, Old Esquimalt Road, when she and Mrs. Ina Catterall were hostesses. Games and contests were won by Mesdames Dear, W. Bromley and B. Brown. Mrs. Catterall, on behalf of the guests, presented Mrs. Dear with a handsome pair of fur-lined gloves as a "bon-voyage" gift, with their good wishes. A sit-down supper was served, the table being centred with a silver bowl of mixed flowers, flanked by ivory tapers. The guests included Mesdames M. Collins, B. Brown, T. Ryley, M. MacDuff, A. McBeath, A. Wallace, William Bromley, N. Patterson, G. Sedger, E. Williams, D. Russell, and Miss Doreen Sedger.

• • •

Birthday Tea

Mrs. J. Moffat, 1775 Denman Street, entertained at the tea hour on Thursday afternoon in honor of Mrs. K. Wilson, who was celebrating her birthday. The tea table was pretty with Spring flowers and pussy-willow. The invited guests were Mesdames K. Wilson, S. Weeks, F. Young, A. Moody, E. Phillips, G. Carey, F. Randall and A. Welsh. A prize was won by E. Phillip. A solo by Mrs. Wilson was enjoyed and several piano selections were played by Miss Vera Wood, niece of Mrs. Moffat.

• • •

Entertains for Bride-to-Be

Mrs. R. B. Horton entertained at a luncheon party and kitchen shower yesterday at her home on Shasta Avenue in honor of Miss Loula Cameron, whose marriage to Mr. William C. Mearns will take place shortly. The hostess was assisted by Mrs. D. O. Cameron, Mrs. W. H. Mearns and Mrs. J. O. Cameron.

• • •

Expected for Wedding

Guests arriving today to attend the Wormald-Gosnell wedding, which takes place this evening at Centennial Church, include the bride-to-be's brother, Mr. Philip Shute, Grand Coulee; her brother and sister-in-law with their daughter, Mr. and Mrs. E. Shute, Tacoma; and her cousin, Mrs. T. Meyers, Pitt Meadows, B.C.

• • •

Presentation to Bridegroom

Mr. Jack Rose, whose marriage took place this week, was presented by his associates at B. Wilson Co., Ltd., with a silver tea service. Mr. Rose has been a member of the firm for about six years.

• • •

Kingston Visitor

Mrs. John Mair, Kingston, Ont., is among the recent arrivals from Eastern Canada, having come to spend the Winter at the Empress Hotel and to visit her sister, Mrs. A. W. McCurdy, Malahat Park.

Canadians Wed in England

Miss Peggy Crerar, daughter of Brigadier-General H. D. C. Crerar, chief of staff at Canadian military headquarters in England, is shown with her father during her marriage at Aldershot to Lieutenant H. Z. Palmer, R.C.A.F. Mr. Palmer is the son of Colonel A. Z. Palmer, Ottawa.

Annual Ball Will Be Held

The Tuberculous Veterans' Branch of the Canadian Legion held a recent executive meeting for the purpose of dealing with future social events, and appointed a committee composed of branch officers to take charge of all duties pertaining to the sixth annual ball and fashion show, which will be held at the Empress Hotel on Friday, February 23, under distinguished patronage.

It was reported that inquiries had been made regarding the form of dress to be worn by members of the forces who will attend this function, and the meeting decided that in keeping with war conditions, it was quite obvious that wartime uniforms will be most appropriate for the occasion.

The chairman suggested that while the increased calls upon a tolerant and generous public does not escape the attention of the officers and membership, the association deeply appreciates the fact that our ability to carry on in support of our less fortunate chest-disabled members is entirely due to public contribution, and participation in T.V.A. social events.

It was mentioned that ball tickets are obtainable from authorized sellers who are supplied with signed credentials, and from the T.V.A. clubrooms at 812 Blanshard Street.

I.O.D.E. Activities

Sir M. B. Begbie Chapter

Mrs. Peter Cunningham was unanimously re-elected regent of the Sir Matthew Baillie Begbie Chapter at the monthly meeting held yesterday afternoon at headquarters, when nomination of officers took place. Mrs. Moore, Empire study convener, read an article on Canadian unity. The war work convener, Mrs. Parizeau, read a paper on the work being done in the province, and reported socks knitted and turned in by the chapter. A knitting meeting will be held at the home of Mrs. Warner, 70 Suffolk Street, on Friday, January 26, at 2:30 p.m. Three new members were proposed.

LAKEHILL MISSION

Traveling Evangelist E. P. Wickens will commence a series of gospel meetings in the Lakehill Mission Hall tomorrow evening at 7:30 and continuing every night next week, except Saturday, at 8 o'clock.

The subject for Sunday will be "The Congratulations of Heaven." Special numbers have been arranged and a cordial invitation is extended to all.

CHINESE SUNDAY SCHOOL

Rev. J. H. Riddell, D.D., LL.D., until recently principal of Wesley College, Winnipeg, and formerly principal of Alberta College, Edmonton South, will speak at an open session of the Chinese United Church Sunday School, 528 Fisgard Street, on Sunday afternoon at 2:30 o'clock. Friends are cordially invited.

ALEXIS MISSION

The Spiritual Mission of Alexis meets on Sunday at Coast Hall, 1416 Douglas Street. At 7:30 p.m. an address will be given by the control "Alexis," the subject being "Soul Flight." At the close of this service, messages will be given by Mrs. McDermott. On Thursday at 8 o'clock a message and healing circle will be held at 1042 Balmoral Road.

SUPERFLUITIES IN BIG DEMAND

Red Cross Workers Concentrating on Replacement Of Stocks Sold

Since the Christmas holidays, the staff of the Red Cross superfluity store has been concentrating its attention on replacing the stock which was very much depleted by the extensive purchases made during the holiday season.

The ladies who undertook to collect donations shortly after the store was opened in September, and who had to discontinue their efforts in favor of the Community Chest drive in November, have now resumed their co-operation in the matter of soliciting and bringing in many superfluities which the citizens are prepared to give.

At this time of year it is customary to carry out a Spring cleaning in most houses, and, therefore, it is a particularly convenient season during which to eliminate articles which can be spared by their owners. The result of this work has already become evident, in the excellent and increasing stock now on display in the store.

Some definite proof of the success of this energetic effort may be seen in the fact that the following newly-donated articles are on display, which are only a small proportion of those received: A beautiful sterling silver dressing table set, bought at Asprey's, London; an old French silver mustard pot; an agate ormulu seal, unengraved; a beautiful ring, carved from one block of agate; a great deal of attractive china and glassware; an old ivory magnifying glass; two large English china platters, also hanging lamps, cameras and vacuum cleaners, and many other articles.

It would be of great convenience to the volunteer workers if donations could be prepared in advance. Donors wishing to have the articles called for, should call the Red Cross superfluity store at E 8913.

DEATH TAKES WM. E. BORAH

Continued from Page 1

senator on March 4, 1907. He would have completed thirty-three years of service next March 4.

DETERMINED INDEPENDENT

A determination to remain independent in thought and action formed the mental background of the whole career of William E. Borah. To maintain this independence, he virtually declined the vice-presidential nomination with Coolidge in 1924, and was said also to have declined earlier the Republican leadership of the Senate under Harding. He did accept the powerful position of chairman of the Senate foreign relations committee, but while he held it he did not hesitate to oppose his party leaders on the World Court, the Russian question, foreign debt settlements and other issues almost as important.

He was one of the first to sense the breaking-down of party lines in the West. He first came to the Senate in 1907 as a Republican. He kept the party label throughout the tumultuous political years that followed; but he was far from regarding himself as one of the "regulars."

In 1912, he helped lead the floor fight for the nomination of Roosevelt over Taft, and, in 1924, he assailed many of the policies of Coolidge at a time when LaFollette was gathering his Western forces for his third-party race for the Presidency. He refused, however, to follow either Roosevelt or LaFollette when they left the party.

LAWYER BY PROFESSION

Senator Borah was a lawyer by profession. He was born at Fairfield, Ill., on June 29, 1865, and studied law at the University of Kansas. He began practice at Boise, Idaho, in 1891.

When he came to the Senate, he already had a wide reputation as an orator, but it was not until years later that the country was to see the full scope of his powers as a debater. During the historic fight over the League of Nations, he attracted ever increasing attention by the clarity of his arguments and the force of his delivery. In the years that followed, there were few who cared to match wits with him in the give and take of discussion on the Senate floor.

Senator Borah was one of the first to take up the fight against the League of Nations, and one of the leaders of the irreconcilables who stood fast for outright rejection of the League Covenant.

AGAINST ALLIANCES

An unqualified opposition to "entangling alliances" was the keynote of his arguments against the League, and of his later but less successful effort to prevent Senate approval of the World Court.

In domestic affairs he was known as a friend of labor and an advocate of economy. He did not favor high tariff schedules, nor a large army. He made a determined fight against the soldiers' bonus.

In Washington, Senator Borah took small part in social life, preferring to spend his leisure hours with a book or on solitary horseback rides through Rock Creek Park. He was a total abstainer, not only from alcoholic drinks, but from tobacco, coffee and tea.

AIR VIEWS PUBLISHED

Continued from Page 1

Lambeth, Southwark and Wandsworth.

REAL WORKOUT FOR SOME

The "raid" began when imaginary enemy planes crossed the Thames and dropped gas, high explosive and incendiary bombs on Southwark. Decontamination squads went into action, while a genuine factory fire where thirty workmen were trapped for a time gave the auxiliary fire service a real workout.

The Thames embankment was "damaged," necessitating emergency repairs with sandbags. Engineers were called out to "repair broken sewers."

Officials said they were satisfied with the results of the test.

SHOWS SCENIC VIEWS

SIDNEY, Jan. 18—A programme of scenic films and cartoons was shown recently at Rest Haven Hospital, Sidney, under the auspices of the British American Paint Co. Dr. A. M. Hanson proposed a vote of thanks to F. J. Pearce, who was in charge.

Old English Flower Garden Afghan

Design No. X-164

THE "Old-Fashioned Flower Garden" design for an afghan is popular. It is not difficult to crochet in a variety of colors. Pattern No. X-164 contains illustration of the afghan, list of materials needed, illustration of stitches and complete instructions.

PATTERN ORDER FORM

To be used when ordering patterns

Enclose 15c.

To: The Daily Colonist,
Victoria, B.C.,
Pattern Department.

Design No. X-164.

Name .....

Address .....

.....

Witty Kitty

The amateur photographer should know a girl's negative is never positive.

THE AWFUL PRICE YOU PAY FOR BEING NERVOUS

Read These Important Facts!

Quivering nerves can make you old, haggard, cranky—can make your life a nightmare of jealousy, self pity and "the blues."

Often such nervousness is due to female functional disorders. So take reliable Lydia E. Pinkham's Vegetable Compound to help calm unstrung nerves and lessen functional "irregularities." For over 60 years relief-giving Pinkham's Compound has helped tens of thousands of grandmothers, mothers and daughters "in time of need."

Pinkham's Compound is made especially for women from wholesome roots and herbs each with its own special work to perform. One of the most effective "woman's" tonics made! In liquid or handy to carry tablet form (similar formula). Try it!

Boy Scouts Pass Objective Number

OTTAWA, Jan. 19 (CP).—Membership in the Boy Scouts' Association of Canada has passed the 100,000 mark for the first time, association headquarters announced today in making public the official figures of the recent annual census. Membership at present totals 102,873.

The figure marks achievement of an objective set by the Earl of Bessborough when Governor-General and Chief Scout for Canada. The objective was supported by Lord Tweedsmuir when he succeeded the Earl of Bessborough in 1935.

Saskatchewan has 6,358; Alberta 8,566 and British Columbia 8,344.

"From what you tell me," observed the solicitor, "it seems your husband's behavior is that of a blackguard."

"How dare you! I came here for advice about a divorce, not to hear my husband abused!"

JUST SAY "CHARGE IT"
TODAY'S SPECIAL
NEW DRESSES
$3.95
OR 2 DRESSES FOR $4.00
PLUME SHOP, LTD.
747 YATES STREET E 8621

MUNDAY'S
SEMI-ANNUAL
Clearance Sale

Choose from hundreds of pairs of these smartly-styled American Shoes, in brown, black and blue—in step-ins, pumps, ties and Oxfords in such materials as suede, kid patent and calf leather! You'll want several pairs at these savings—shop early, please!

REGULAR $9.75 'Vitality' $6.95
Famous Shoes From St. Louis

Regular $5.95 'Roberta' $3.95
Famous style Shoes from St. Louis

Regular $11.75 and $13.75 "QUEEN QUALITY" DE LUXE GRADE $9.95
For over 40 years makers of America's finest Shoes

Regular $6.95 and $7.50 Women's High-Style AMERICAN SHOES $4.95
Including FOOTOGS Famous Sport Oxfords

No Charges—No Refunds—No Exchanges—No Deliveries At These Sale Prices!

MUNDAY'S
1203 DOUGLAS STREET

. . . THE WHOLE TOWN IS TALKING OF THE
PICCADILLY SHOPPE
Victoria's Newest Store
. . . and the wonderful selection of new dresses, including every size, with cut and fit superb.
LANSEA SWEATERS
1105 GOVERNMENT STREET
Opp. C.P.R. Ticket Office

Makes Get-Away After 24 Hours

Sufferer from bad cold reports breaking the grip of this common malady within a day after taking GRIP FIX. La Grippe is relieved in 48 hours. Sold for over 30 years. Costs only 35c. Get a box today at any Cunningham Drug Store or other drug store.

Look at Your Heels Everyone Else Does
Expert Repairs on Any Type of Shoe
Free Collection and Delivery
Pantorium DYE WORKS
FORT at QUADRA E 7155

COKE SPECIAL
Orders of two or more tons, for only $7.50 per ton or $8.00 per ton with a one-ton minimum. Six months to pay and FREE DELIVERY within 3-mile circle.
B.C. ELECTRIC

Phone E 3513—Let Us Give You an Estimate on Your Requirements In Wood or Metal
WE RE-CANE CHAIRS, REPAIR SEAGRASS OR WICKER CHAIRS
Satisfaction Guaranteed
The Red Cross Workshop
564 B JOHNSON STREET (Just Below Government)

. . . CUT COSTS
SHIP BY TRUCK
We Cover Vancouver Island With 15 Scheduled Routes Daily
SPECIAL TRIPS BY ARRANGEMENT
PHONE G 8188
Island Freight Service
LIMITED
514 Cormorant Street

Bissells Carpet Sweepers

Champion	$3.50	Reliance	$4.50
Silver Streak	$5.45	Grand Rapids	$5.95
Sweepmaster	$6.45	Vanity	$6.95

McLennan, McFeely & Prior, Ltd.
1400 Government Street Phone G 1111

Millinery Special
FOR SATURDAY
300 FELT HATS ON SALE 98c
Included are 100 Black Felts in matrons' shapes and smart, youthful styles. Lots of navy and colors to choose from. The last purchase of Felt Hats that we are able to get to sell at this price. If you are wise you will pick one or two to wear until the Spring.
EVERY HAT A WONDERFUL BARGAIN
Shop Early for Good Selection—No Exchanges, Deliveries or Charges!
MISS FRITH
EXCLUSIVE MILLINERY 1619 DOUGLAS STREET

SNOW TOURS by BUS
to the
FORBIDDEN PLATEAU
Effective Every Day

King Winter reigns supreme on the Forbidden Plateau. The fascination of the mountains in Winter; the breathless beauty of the high plateau in its thirty-foot blanket of snow; the thrill of skiing in this Alpine wonderland; the fun of Winter sports that everyone may enjoy; all these are offered at special low rates.

THE ALL-EXPENSE FARE SHOWN BELOW INCLUDES:
- Return transportation from Victoria to the Forbidden Plateau Lodge
- Two nights' lodging in comfortable, heated rooms at the Forbidden Plateau Lodge and six meals at the Lodge.
- Tours may be started on any day and may be extended at slight additional cost to cover a longer stay if desired. Write for rates from other Island points.

Apply at Depot for Full Details and Reservations

All-Expense FARE From Victoria $16.60

"COACH LINES" TRAVEL BUREAU
Let us plan your next trip to anywhere. We can arrange your transportation, hotel accommodation, side trips to any point.

VANCOUVER ISLAND COACH LINES Ltd.
DEPOT: 629 BROUGHTON STREET PHONES: E 1177 - E 1178

SKI TOGS
SMART — NEW
Lucien Moune't
1114 BROAD STREET G 3042

RECALLS EARLY PRESS IN B.C.

Provincial Archivist Tells of Amusing Editorials in Address Here

Enlivened by numerous examples of the caustic invective popular with rival editors and journalists of the fifties and sixties, the address on "Early B.C. Journals and Journalists," given Thursday by Dr. Kaye Lamb, provincial archivist and librarian, to the Authors' Association was characterized by the president, Mrs. F. G. Berton, as one of the most enjoyable to which the members had listened.

The first British Columbia printing press, given to Archbishop Demers on the occasion of a visit to France and brought by him to Victoria in 1856, is now in the museum of St. Ann's Convent here, Dr. Lamb recalled. The first person to set type on it was "Count" Paul de Garro, and the first paper he set, of which there were but fifty copies, was also the last.

FIRST PAPER

The first Victoria newspaper, The Daily Gazette, was published in 1858, the publishers, who saw the opening in the tide of population attracted here by the discovery of gold on the Fraser, were three San Francisco men: H. C. Williston, Columbus Bartlett and J. W. Towne. Dr. Lamb exhibited a specimen, chiefly for the purpose of indicating the conservative appearance compared with that of papers published since the birth of headlines, which was during the Boer War; and the advent of the "funnies" in 1906. The Gazette, although remarkably well printed and edited, came to an early end through participating too vigorously in politics and its entry into the discussion over the international boundary question and San Juan Island. In a brief biography of each of the men connected with The Gazette, he mentioned that Towne lived until the year 1917.

Victoria's second paper, The Vancouver Island Gazette, was edited by Frederick Marriott, who also edited The News Letter (1858), notable for carrying blank page to be used for correspondence.

The fourth paper, started in September, 1858, was Le Courrier, published in French, and edited by Paul de Garro, who was typesetter of Archbishop Demers' press. De Garro also published the first book in British Columbia, Alfred Waddington's "Fraser Mines Vindicated."

CAUSTIC PENS

Two of the most caustic pens of the day were those of Amor de Cosmos, "one of the ablest and most extraordinary men who ever came to British Columbia," and who was famous for the changing of his name from William Alexander Smith to the more distinguished one by which he is known to history; and D. W. Higgins. Dr. Lamb recalled some of the highlights in De Cosmos' picturesque career, the British Columbia part of which began with his arrival in Victoria and the publication of the first number of The Colonist on December 11, 1858.

Later papers were The British Columbian, first of those on the Mainland to enjoy continuous existence to the present day, and one of whose early editors was John Robson; The New Westminster Times; The Scorpion, first of the humorous papers, "published whenever convenient" by an English remittance man styling himself "Mr. Scumgullion"; The Nanaimo Gazette (1865); The Cariboo Sentinel, brought out in the heydey of the gold mining, which cost $1 per copy, and whose editor received a salary of $150 a week. Reference to the arrival of the telegraph and its effect on the newspapers of the province brought the lecture to an end.

Miss Maureen Evans, of Colquitz, and Miss Enid F. Sisson, now at university, were announced winners of first and second prizes, respectively, in the society's recent short-story contest. Joan Austen Leigh won honorable mention with "Lights of the City."

Mrs. Irene Baird, author of "Waste Heritage," was welcomed to the meeting, and Miss Eugenie Perry read a list of literary markets for the benefit of writing members. Miss Audrey St. Denys Wood gave pleasure with three Chopin numbers on the piano.

What Today Means

"AQUARIUS"

If January 20 is your birthday, the best hours for you on this date are from 9:45 to 11:45 a.m., from 3:45 to 5:45 p.m., and from 7:45 to 9:45 p.m. The danger periods are from 7:45 to 9:45 a.m., from 5:45 to 7:45 p.m., and from 9:45 to 11:45 p.m.

If January 20 is your birth anniversary, you were born under the Zodiacal Sign Aquarius, you are probably of a very resolute, undemonstrative, tolerant, trustworthy nature, capable of being constant to any standards you set for yourself for the regulation of your habits. You ought to have a very sympathetic nature, and may save yourself from a great deal of worry by viewing things in a very rational manner. You have decided views about people, and seldom hesitate to express your opinion about them, if called upon to say that you regard them with or without favor. You, in all likelihood, believe in telling the truth, regardless of whether people like it or not. The sapphire or opal is your birth stone, and you may have a pronounced liking for mixed colors or a dark blue, for they are figured as being among your natural affinities. Married and engaged couples, as well as those "enamored with someone's fair charms," who celebrate this day as their birthday, might do well to remember that the daffodil and pansy, are their natal day flowers.

If you are a woman and January 20 is your birthday, your luckiest week day should be Wednesday. Plaids, such as tartans, as well as colors of an indigo type, should have a strong appeal to you. Generosity is apt to be one of your pronounced characteristics. You ought to be very progressive, and ever ready to do your part to correct what you consider a public or private abuse. To accomplish your object you might be inclined to disregard any routine prescribed by red tape, or the conventional rules of society, and do things with a startling abruptness. As a reformer, missionary, teacher, trained nurse, dietician, personal director, business manager, writer, artist, or musician your accomplishments are likely to be out of the ordinary, be highly praised, and well paid. Married life ought to have a great deal to offer you, especially in the way of domestic felicity.

The child born on January 20 should be taught at an early age to defer to the wishes of their elders, and to accord them the respect that is due them. Every effort should be made to teach them to differentiate between right and wrong. Such children are usually very fortunate in their selection of a career, and seldom fail to make a success of their lives.

If you are a man and January 20 is your natal day, fearless and resolute, loyal to your friends, and in all probability devoted to your family you should prosper. Journalism, some artistic line of endeavor, literary work, scientific research, medical, legal, theological, theatrical, or some agricultural pursuit may prove to be among the best activities for you to engage in.

(Released by The Bell Syndicate, Inc.)

The BAY 'Phone E 7111

QUALITY MERCHANDISE LOW PRICED

Makes "THE BAY" Popular With the Entire Family for Today's Shopping

● WIDE ASSORTMENTS FROM WHICH TO CHOOSE ● PRICES IN KEEPING WITH ALL BUDGETS

See Our Window Displays

Right for Under Your Coat Now . . .
Right Without Your Coat Soon . . .

New Spring Suits

Every woman's wardrobe should include at least one tailored suit . . . because they're right to wear the entire season in Victoria's climate. These are skilfully man-tailored from fine all-wool worsteds . . . with the longer jacket, squared shoulders and nipped-in waist . . . In shades of black, navy, greys, a few blues . . . some pin stripes. Outstanding value at **19.75**

Priced for Small Budgets . . .

Women's Print Frocks

Give your Winter wardrobe a lift . . . buy one or more of these captivating Print Crepe Frocks . . . styles . . . colors . . . patterns to suit every desire . . . and the low price is no indication of their excellent quality . . . Sizes 14-20, 38-44. Each **3.95**

Suits and Dresses, Fashion Floor at THE BAY

If You Prefer LUXURY LINGERIE

Budget Priced . . . Buy

"Van Raalte" Rayon Undies

PYJAMAS AND GOWNS
A delightfully soft rayon, knit in a smart "radio stripe" pattern. Shades of petal pink, blue and white. Small, medium, large. Pyjamas **2.98**
Gowns $2.25

BED JACKETS
To match the gowns . . . styled with yoke and short sleeves. Each **1.59**

SINGLETTES (Teddies)
With bra top and side fastening. Sizes 36-42 ..... **2.25**

VESTS
With built-up shoulders . . . CUFF PANTIES and BLOOMERS. Small, medium and large **1.10**

VESTS
With opera top . . . PANTIES with wide or fitted leg . . . SHORTEES—small, medium, large **89c**

JILLS
(Ultra Briefs), in petal pink and white. Small, medium and large **79c**

Lingerie, Fashion Floor at THE BAY

STORE HOURS
9 A.M. to 5:30 P.M.
Wednesday
9 A.M. to 1 P.M.

Values in the Children's Wear Section

PLEATED SKIRTS
Navy serge skirts with detachable cotton bodices . . . Well-tailored and trim-looking for the school miss . . . Sizes 4 to 16 years. Excellent quality at, each **1.00**

EIDERDOWN ROBES
Delightfully easy to slip into these cold mornings! Smartly styled robes in pretty floral designs. Rose, green, wine and blue. Sizes 7-6 ..... **1.59**
Sizes 8-14 ..... **1.98**

PURE WOOL PULLOVERS
To wear with pleated skirts! Knit from finely-woven wools in plain or fancy designs. All have long sleeves. Navy, brown, green, wine, rust royal. Sizes 8-14x. Each **1.29**

PARTY FROCKS
Delightly-fashioned rayon taffeta frocks, with full skirts and puff sleeves . . . also tailored styles. Wine, rust and royal. Sizes 8 to 14x. Each **2.29**

Children's Wear, Fashion Floor at THE BAY

Stock Up on This Genuine

CREPE HOSE

The favorite choice for dress and business wear . . . and a bargain at this price! If not for small imperfections they would sell at $1.15 a pair, but there is nothing to mar wear or appearance . . . Popular colors. Sizes 8½ to 10½. Pair **85c**

Hosiery, Street Floor at THE BAY

Just Arrived! Refreshing

NEW SPRING CREPES

PRINTS
A lovely, soft draping fabric of Courtauld's Rayon . . . in a wide assortment of fresh, Spring-like floral patterns; 38 inches wide. Yard **89c**

PLAINS
New shades that sing of Spring . . . and you'll want to start sewing as soon as you see these dainty triple sheer Celanese Crepes; 38 inches wide. Yard **98c**

Fabrics, Street Floor at THE BAY

For Active, Growing Feet—We Recommend

Children's "Pied Piper" SHOES

Sturdily made and scientifically constructed to give enduring wear and perfect fit and freedom for growing feet. Black and brown calf leather Oxfords . . . and patent leather straps.

Sizes 5-8. Per pair **2.75**
Sizes 8½ to 12. Per pair **2.95**
Sizes 12½ to 3. Per pair **3.25**

Children's Shoes, Fashion Floor at THE BAY

Just Arrived . . . A New Shipment of

CALIFORNIA POTTERY

This intriguing, colorful Pottery will add gaiety to your table . . . and it's grand to use for breakfasts, luncheons and informal entertaining . . . Choose from turquoise, brown, yellow, green, blue, orange . . . mix or match the colors to your individual taste.

CUPS, only **45c**
SAUCERS, only **20c**
ORANGE CUPS, only **50c**
ORANGE SAUCERS, only **25c**
6½-INCH PLATES, all colors **35c**
7½-INCH PLATES, all colors **45c**
8½-INCH PLATES, all colors **50c**
8½-INCH ORANGE PLATES **60c**
9½-INCH PLATES, at **50c**
9½-INCH ORANGE PLATES **60c**
OPEN CHOWDERS **60c**
OPEN CHOWDERS, orange **70c**
SALT SHAKERS, all colors **45c**
PEPPER SHAKERS, all colors **45c**
11-INCH CHOP PLATES **1.50**
11-INCH CHOP PLATES, orange **1.75**
FRUITS at **30c**
SALAD BOWLS **65c**
TEAPOTS at **2.35**
TEAPOTS, orange **2.75**
COFFEE SERVERS **2.75**
COFFEE SERVERS, orange **3.00**
IND. COFFEE POT **2.15**
IND. COFFEE POT, orange **3.00**

SUGAR at **1.50**
COVERED MUFFINS **1.95**
COVERED ORANGE MUFFINS **2.15**
SUGAR, orange **1.75**
CREAM at **75c**
CREAM, orange **90c**

Chinaware, Third Floor at THE BAY

A Grand New Stock of Lovely, Rich

CHENILLE BEDSPREADS

Beautiful additions to the charm of your room shown in distinctive new designs and color schemes to harmonize with all bedrooms. And, remember . . . Chenille Spreads mean less work because they require no ironing!

A smart white background spread, with attractive colored floral designs in blue, green, gold, rose or brown. Size 87 x 100. Each **4.25**

These spreads are well covered with soft chenille to produce a pleasing effect in the bedroom . . . White or colored backgrounds, with colored chenille; 90 x 100. Each **6.95**

Richly covered spreads in softly blended multi-color floral effects, with closely covered lattice chenille. On white or pastel grounds; 90 x 100. Each **10.95**

Soft, velvety spreads in entirely new designs of colored and white chenille on white background. Blue, gold, rose, mauve, green. Size 90 x 100. Each **7.95**

A luxurious looking spread . . . closely covered with rich chenille in colors on solid color backgrounds; 90 x 100. Each **13.95**

Staples, Street Floor at THE BAY

HEAVY PRINTED LINOLEUM
To recover your kitchen and bathroom floors for Spring . . . choose this good quality linoleum in cheery patterns and colors; 6 feet wide . . . Priced at, square yard **89c**

FLOCK PRINT MARQUISETTE
Attractive, serviceable curtaining for bedroom and kitchen windows . . . Full range of colors from which to select; 38 to 42 inches wide. Yard **39c**

TAKE ADVANTAGE OF THIS SLIP COVER SPECIAL!
For a small outlay you can have your Chesterfield Suite made to look like new, with cheery floral Slip Covers . . . All work done by experienced workmen . . . neatly tailored or box pleated. A choice of fine quality fabrics in floral designs **39.50**

Draperies and Floor Covering, Third Floor at THE BAY

Choose Your New Suit From This Excellent Assortment of

MEN'S 2-TROUSER SUITS

These hand-tailored, fine-quality Worsted Suits are designed for prolonged wear and enduring style . . . Colorful new stripes, small checks, diagonals and solid tones are available in shades to suit every preference . . . Single and double-breasted models . . . English drapes or regular. Sizes 36 to 44. Truly exceptional value at **29.50**

Men! Stock Up With These Quality

BROADCLOTH SHIRTS

Styled for smartness and wear, these shirts are outstanding value in every way . . . Collar-attached or with two separate collars . . . Fancy stripes . . . checks . . . plains . . . Sizes 14-17. Buy all you require at this saving. Each **1.00**

Men's McGregor SOCKS

These socks are noted for their fine appearance, excellent wearing quality and economical price! Wide selection of new patterns . . . sizes 10-12. Pair **50c**

Men's Wear, Street Floor at THE BAY

MEN'S GARRY SHOES

For economy . . . style . . . comfort . . . wear these good-looking "Garry" Shoes . . . They come in a splendid choice of styles and are made from black calf and kid leathers . . . Goodyear welted soles . . . rubber heels. Also Brown Grain Brogue Oxfords . . . All sizes and fittings. Pair **3.98**

Men's Shoes, Street Floor at THE BAY

Quality Service MEATS DELICATESSENS and PROVISIONS

For Choice Quality Roasts, Cut the Way You Like, Shop at "The Bay" Service Meat Department or Phone E7111

BAKED VIRGINIA HAM A home-cooked product that is different, per lb. **65c**

BLADE RIB POT ROASTS. Really tender and full flavored, per lb **18c**
H B C IMPERIAL ROAST. An economical cut with little bone, per lb **22c**
LEG ROAST OF PORK. Lean, meaty. A treat with applesauce, per lb **28c**
RUMP ROAST VEAL. Tender, milk-fed veal, per lb **30c**
SEAL OF QUALITY SLICED SIDE BACON. A breakfast treat, per lb **35c**
MEDIUM CHEESE. With a flavor just right, per lb **30c**

BOYS' AND GIRLS'

Ranger Bicycles

These sturdy bicycles are constructed to rigid H B C specifications . . . and have seamless steel frame . . . roller type chain . . . dropside enamelled guards . . . standard equipment. Boys' and men's sizes 20 x 22 and 22 x 24. Ladies' sizes 20 inches and 22 inches **29.50**

Sporting Goods, Third Floor at THE BAY

BED TRAYS
We have a new selection of hand-adjustable bed trays . . . in a variety of attractive colors and styles.
1.95 3.49 3.95

FIRE SCREENS
Smart, 2-fold style, suitable for practically any size fireplace. Black screen with brass trim **3.95**

Housewares, Third Floor at THE BAY

TONIC AND VITAMIN NEEDS

Build up resistance against Winter colds and ailments with these Vitamin needs and tonics. You'll find just what you require from "The Bay's" extensive assortments.

H B C MALT AND COD LIVER OIL, 2-lb. jar **79c**
PURE NORWEGIAN COD LIVER OIL, 16 oz. bottle **69c**
WAMPOLE'S EXTRACT OF COD LIVER, bottle **1.00**
AYERST 100 COD LIVER OIL, 4-oz. bottle **67c**
16-oz. bottle **1.67**

SPECIAL!
FELLOWS SYRUP OF HYPOPHOSPHITES
Largest size bottle **1.09**

ROBOLEINE, large jar **3.35**
VIROL, tin **1.23**
MEAD'S 100 COD LIVER OIL, 16-oz. bottle **1.70**
KEPLER'S MALT AND COD LIVER OIL ..... **75c** and **1.25**

Drugs and Toiletries, Street Floor at THE BAY

SMOKERS' SUPPLIES

BRIAR PIPES
A wide assortment of shapes from which to choose. Regular 50c. Special **39c**
LOLITA CIGARS
Perfectos and Coronas. Box of 50 ..... **1.75**
Box of 25 ..... **95c**
SPECIAL: LIGHTER FLINTS AND WICKS ..... 2 for **5c**
TRY YOGLE FINE CUT TOBACCO
Tins ..... **25c** and **60c**
Pkts. **10c**

Tobaccos, Street Floor at THE BAY

Hudson's Bay Company.
INCORPORATED 2ND MAY 1670.

JUMPS TO HIS DEATH

NEW YORK, Jan. 19 (AP).—Passengers arriving here today on the British liner Scythia told of the suicide of Manfred Bender, a Jewish merchant who had been "unable" to recover from "the nightmare of a concentration camp." Bender jumped overboard.

ARREST NAZI LAWYER

BUDAPEST, Jan. 19 (AP).—The leading lawyer of the Hungarian Nazi party, Geza Kiss, was arrested with six others today by police investigating an alleged terroristic purge of party members. Six suspects were arrested on January 4.

PORTAGE LA PRAIRIE BLOCK DESTROYED

PORTAGE LA PRAIRIE, Man., Jan. 19 (CP).—Damage estimated at more than $150,000 was caused today when flames destroyed a business block in this town fifty miles west of Winnipeg.

A general store, insurance office, cafe and bowling alley were damaged badly by the fire. The building was owned by Metropolitan Stores, Toronto.

THE GOOD OLD BULWARK

"The battle is not always to the strong," remarked an essayist. But Germany is finding that, when her ships dash for port, the race is to the Fleet.

COLORED CAGERS TRIM DOMINOES IN FIRST GAME

Favorites Beaten In First Rounds; Little Goes Under

Top-Ranking Players on Side Lines Following First And Second-Round Matches in $5,000 Match Play Golf Meet—Goggin Upsets Medalist —Heafner and Nelson Still In

SAN FRANCISCO, Jan. 19 (AP).—Favorites tumbled all over the field, par took a belting and spectators were numbed by chill winds today as qualifiers battled through two rounds of the $5,000 San Francisco match play open golf tournament.

Eight survivors of the starting thirty-two remained to renew the struggle over Lake Merced course tomorrow. Among the big guns of the professional ranks silenced by opposing cannonading in the first two rounds of match play were Lawson Little, medalist; Clayton Haefner, Linville, N.C., star; Jimmy Thomson, of Chicopee, Mass.; Ben Hogan, of White Plains, N.Y., and Harold McSpaden, crack shot from Winchester, Mass.

Two most resounding upsets of the day were produced by Willie Goggin, local marksman, who disposed of Little and Heafner in turn, by scores of 3 and 2.

Goggin completed each match with two strokes under par. He was conceded only an outside chance to topple Little, qualifying leader at 139 and winner of the resent Los Angeles open.

Hogan and Thomson also fell victime to the same opponent—Ed Oliver, husky youngster from Hornell, New York.

THOMSON BEATEN

After knocking the favored Hogan out of the first round, 2 and 1, Oliver rode along at a sub-par pace to whip Thomson, 3 and 2, in the afternoon.

McSpaden, just back from winning the Philippines open, found more backers than Horton Smith, of Oak Park, Ill., as they started their second round match, but at the end Smith's banner was hoisted in a 2-and-1 victory.

Dick Metz, of Oak Park, Ill., and Jimmy Demaret, of Houston, Texas, winners of the 1939 and 1938 San Francisco tournaments, respectively, moved through two rounds.

Metz ousted Felix Serafin, of Scranton, Pa., 3 and 1, following his narrow squeak and nineteenth-hole win over John Dflaure, Los Angeles, in the first round.

Demaret cracked down on Charles Sheppard, Oakland, Cal., 6 an 4, and removed Earl Fry, Alameda, Cal., 2 and 1.

U.S. Open Champion Byron Nelson, of Toledo, Ohio, returning to form after a severe illness, outlasted "Red" Francis, of Altoona, Pa., 1 up, in a staggery first round, then measured Charles Klein, of Alice, Texas, for a loser's suit, 3 and 2, in the afternoon.

WOOD ADVANCES

Craig Wood, of Mamaroneck, N.Y., defeated W. A. Stackhouse, Sequin, Texas, 4 and 3, and Rod Munday, White Plains, N.Y., 3 and 2, without much difficulty.

The one-putt artist of the day was Jimmy Hines, of Great Neck, L.I., who needed only seven strokes on as many greens to wallop Tom Lopresti, Sacramento, Cal., 5 and 4, after a morning round in which he went to the twenty-first hole before conquering Fay Coleman, of Culver City, Cal.

Saturday morning quarter-final pairings:

Goggin vs. Nelson, Wood vs. Oliver, Hines vs. Demaret, Smith vs. Metz.

FAIR GROUNDS RACING

FAIR GROUNDS, Jan. 19.—Results here today follow:

FIRST RACE—Six furlongs:
Town Silver (Gonzales) $27.20 $11.80 $6.00
O K Mullen (Taylor) .. 9.40 4.80
Interlace (Lindberg) .. 3.40
Time, 1:13 2-5. Also ran: Copin, Bullaine, Long X, Yannie Sid.

SECOND RACE—Mile and seventy yards:
Ojo Mor (Lowe) $18.80 $7.00 $4.20
Paraida (J. Richard) 6.40 3.60
Valvesta (T. P. Martin) 2.60
Time, 1:46 3-5. Also ran: Two Aces, Galley Sweep, Ebony Parasol, Shooting Scout, Legal Advice.

THIRD RACE—Six furlongs:
Billya Folly (Taylor) $6.60 $2.20 $2.80
Mussins (Gonzales) 4.20 3.40
Three Banks (Jones) 7.20
Time, 1:12. Also ran: Crafty Fox, Aureate, Prince Sader, Grecian Time, Little Drift, Grill, Double Whisk, Hasty Star, Master Piece.

FOURTH RACE—Two furlongs:
Nectar (Vedder) $18.40 $8.40 $4.60
Kilocycle (J. Richard) 4.40 2.40
Ruby Greenock (Martinez) 3.20
Time, :22 2-5. Also ran: Becomely, Reject, Jabena, Miss Boot, Phillis B., Little Rustler, Makalite, Sybil T., Speedy Sally.

FIFTH RACE—Mile and seventy yards:
Lady Ballot (Gonzales) $4.60 $2.60 $2.40
Down Payment (Scurlock) 12.80 7.60
Hollywood Ace (Vedder) 8.20
Time, 1:48 3-5. Also ran: Bet Pat, Ron, Dr. McLarney, Frank Ormont, Derby Dawn.

SIXTH RACE—Six furlongs:
Bold Fay (Lindberg) $12.20 $5.60 $3.40
Born Lucky (McCadden) 3.40 2.60
Vote Boy (Taylor) 2.20
Time, 1:12 3-5. Also ran: Linger Awhile, Graustark, Sanplock.

SEVENTH RACE—Mile and seventy yards:
Dustless (G. Oros) $8.80 $3.00 $3.40
Sunny Rose (Vercher) 3.80 3.20
Nopalosa Flag (Green) 4.80
Time, 1:48. Also ran: Yosemite, One Girl, Something Blue, Denase, Joseph A., Indiana Spa, Phil Wright, Rellim, Bob On.

OVERNIGHT ENTRIES

FIRST RACE—Six furlongs:
Gilnocchio 107
Half Time 102
Mascot 109
Rudron 104
Orcadea 101
Uneasy 106
Deep Dene 102

SECOND RACE—Six furlongs:
Bucks Image 110
Automart 110
Be Discreet 115
Macawlee 105
Mr Gracious 114
What Now 113
Raymond 115
Hilah Place 105
Droop 108
Woof 110
Wise King 114
Proslt 110
Family Friend 110
Miss Webb 109
Buttons B 105
Butter 105
Hypo 110

THIRD RACE—Mile and seventy yards:
Palo Duro 108
Lady Arlington 107
Speedy Boasw 105
Ouachita 98
Mine Host 105
Moody 113
Tonkawa 106
Silver Bet 111
Tiche Lady 103
Dorothy Jean 102
Chypre 103
Jungle Moon 107
Spotlamp 102
Parade Leader 111
Wing Myth 98

FOURTH RACE—Mile and one-sixteenth:
Broadway Juel 115
Aerialist 108
Brandon Prince 111
French Jack 108
Clarion Call 115
Nemont 115
Helen Mac 110
Filacaw 105
Sidout 101
Agnes Knight 105
Shuchor 110

FIFTH RACE—Six furlongs:
Arden Lass 100
Matchup 105
Chance Ray 98
Prairie Dog 115
Rye Beach 109
Brown King 112
Flying Bonny 104
Polaris 107
Woodsaw 113

SIXTH RACE—Mile and one-sixteenth:
Somall 100
Kenip 101
Jumping Jill 101
(A) Gray Jack 100
Knoxville 98
(B) Kenyon C. 104
(B) Upstream 104
(A) Chance Ray 99

Wanderers vs. Meralomas, Intercity Rugby, Macdonald Park, today, January 20.

THREE MORE FIGHTS FOR ARMSTRONG

Colored Champion Meets Pedro Montanez in New York on Wednesday

NEW YORK, Jan. 19 (AP).—Despite the innumerable "touches" and "bites" put on Henry Armstrong's bankroll by the less fortunate members of the fistic fraternity, the steaks and French fries are "insured" for the belting buzz-saw and his family as long as he lives.

So, his financial house in order, Henry is looking ahead to just three more fights before he turns for keeps from the gentle art of scrambling ears to writing poetry.

His campaign is (1) to whip Pedro Montanez in defence of his welterweight championship in Madison Square Garden next Wednesday night, (2) follow that up with another successful defence of the 147-pound laurels against Al Davis in an outdoor show, and (3) then abdicate his throne to try for a crack at the half of the middleweight title owned by Ceferino Garcia.

Now that he has the "cocoanuts" in annuities and some paying property in Los Angeles, Henry the Hammer figures he can do the things he wants. He has spent his spare time in the last two and one-half years writing his biography, "The Glory Road," but he's going to hold up its publication until he has hung up the gloves.

His annuities will return him about $100 a week, even if not another nickel is paid toward them. As usual, Armstrong is making no predictions as to just what will happen to Montanez next Wednesday. Nevertheless, he shows, in his boxing work, determination to go undefeated in defence of the last of the three titles he once held simultaneously.

J. A. BARNWELL TO LEAVE CITY

Sponsor of Blue Ribbons Basketball Team Honored Guest at Supper

J. A. Barnwell, who sponsored the Blue Ribbons basketball team when it captured two Canadian titles back in 1933 and again in 1935, and who has been transferred by his firm to Vancouver, was the guest of honor at an informal supper and presentation last evening at the Dominion Hotel. Mr. Barnwell will leave for the Mainland during the week-end to take over his new duties.

All available members of the 1933 national champions attended the function. Those connected with that club seven seasons ago and present were Ernie Cook, coach; Chuck Chapman, Art Chapman, Johnny Craig, Tommy Little and Joe Ross, all players. Tim McCullough, Seattle, who played against the Blue Ribbons, spoke on behalf of the Sound City boys, while Chuck Chapman proposed the toast to "Barney" and his family and then presented a silver cigarette case to him. It was engraved: "To a swell fellow from the boys."

Ernie Cook spoke on behalf of the Blue Ribbons and Billy Bland for the present Victoria Dominoes. Others at the supper were Dr. Thomas Miller, J. V. Johnson, J. C. Dowds and J. Linnell.

Dave Nicol, manager of the Dominoes, occupied the chair.

Following the affair the party was the guests of the Dominoes at the basketball game at the Sports Centre against the Harlem Globe-Trotters. They were introduced at the game over the public-address system by Mr. Bland.

"Rep" Fullback Will Play for Bays

JACK FERGUSON

VICTORIA "Rep" fullback and member of the J.B.A.A. ruggers, who will hold down his regular berth this afternoon at Macdonald Park, when the Bays oppose the Army in an important Barnard Cup fixture. The highlight of the matinee bill will be an inter-city exhibition match between Vancouver Meralomas, unbeaten leaders in the Miller Cup race, and Oak Bay Wanderers. One of the best double bills offered local Rugby fans this season, the attraction promises to draw a large attendance at the James Bay enclosure. Kick-offs are set for 2:30 o'clock.

NET FINALS TO BE HELD

Champions at Victoria Badminton Club to Be Named On Tuesday

With straight-set triumphs in four of the five open events, play in the Victoria Badminton Club championships moved forward to the finals, Thursday evening at the Willows.

In a three-set duel, in which they were forced to come from behind to chalk up a victory, Mrs. Heywood and Bleasdale defeated Mrs. Foote and Francis, 12-15, 18-16, 15-10.

Twelve matches were played in the various flights, and in eleven fixtures the winners advanced with two-set victories. In the men's doubles, Salmon and Browning were taken to three sets before disposing of A. McConnell and Pridham.

Club champions will be crowned Tuesday evening, when finals in all events will be played.

Results follow:

OPEN EVENTS

Men's Doubles

Francis and Bleasdale won from Bischard and Skillings, 15-11, 15-8.

Lane and Fish won from Lovell and Dalzell, 15-9, 15-9.

Women's Doubles

Mrs. Foote and Mrs. Heywood won from Misses Harris and Baker, 15-10, 15-8.

Mixed Doubles

Miss Baker and Lane won from Miss Gilman and Fish, 15-7, 15-4.

Mrs. Heywood and Bleasdale won from Mrs. Foote and Francis, 12-15, 18-16, 15-10.

FLIGHTS

Men's Singles

T. Browning won from P. Salmon, 15-11, 15-8.

S. Bischard won from T. Browning, 15-5, 15-4.

F. Leighton won from H. Drew, 15-12, 17-14.

Men's Doubles

Drew and Harris won from Baker and Holman, 15-10, 15-4.

Drew and Harris won from Davies and Barnes, 15-10, 15-12.

Salmon and Browning won from A. McConnell and Pridham, 15-5, 15-17, 15-8.

Women's Doubles

Misses Boyce and Pearson won from Mrs. Webb and Miss Renwick, 18-15, 15-7.

Mixed Doubles

Miss Harris and Skillings won from Miss Boyer and P. Salmon, 15-11, 15-7.

Miss Cruikshanks and Leighton won from Miss V. Pearson and Webb, 12-15, 15-7, 18-15.

Miss Doidge and Holman won from Miss N. Pearson and E. Baker, 15-5, 15-7.

Miss Harris and Skillings won from Miss Cruikshanks and Leighton, 15-6, 15-8.

Miss M. Rice-Jones and Bischard won from Miss Doidge and Holman, 15-0, 18-17.

TUESDAY'S DRAW

7:30—Men's championship singles: G. Lane vs. D. Bleasdale. Women's championship singles: Miss M. Rice-Jones vs. Miss L. Bell. Finals men's singles (flights): S. Bichard vs. F. Leighton.

8:15—Finals men's doubles: Lane and Fish vs. Francis and Bleasdale. Finals women's doubles: Miss Gilman and Miss M. Rice-Jones vs. Mrs. Foote and Mrs. Heywood. Finals men's doubles (flights): Drew and Harris vs. Salmon and Browning. Finals women's doubles (flights): Miss N. Rice-Jones and Mrs. McConnell vs. Miss Boyce and Miss V. Pearson.

9:15—Finals mixed doubles: Miss Baker and Lane vs. Mrs. Heywood and Bleasdale. Finals mixed doubles (flights): Miss Harris and Skillings vs. Miss M. Rice-Jones and Bichard.

DRILLON NOW IN TOP SPOT

Maple Leaf Sniper Breaks First-Place Tie With Milt Schmidt

By The Canadian Press

Gordie Drillon, of Toronto, broke a tie with the idle Milt Schmidt, of Boston, for first place among National Hockey League scorers by picking up an assist as the Maple Leafs came back from behind to tie, 2-2, with Detroit Red Wings. Neil Colville, of Rangers, also gained an assist on brother Mac's goal that gave New York a 1-0 victory over Montreal Canadiens. The point placed Neil in a third-place tie with Toe Blake, of Canadiens.

	G.	A.	Pts.
Drillon, Toronto	15	11	26
Schmidt, Boston	12	13	25
Blake, Canadiens	12	12	24
N. Colville, Rangers	11	13	24
Dumart, Boston	11	12	23
Hextall, Rangers	14	8	22
Shibicky, Rangers	8	13	21

GRASS HOCKEY

The Victoria Grass Hockey Club will hold its usual mixed practice this afternoon at Hollywood Park at 2:30 o'clock. All members are asked to attend.

Magistrate Hall To Present Cup Following Match

MAGISTRATE Henry C. Hall, president of the Victoria and District Football League, will present the Freddy Price Memorial Trophy to the captain of the winning eleven, following this afternoon's important match at the Athletic Park, between Victoria City and Victoria West. The kick-off is set for 2:15, with Tom Robb handling the whistle. If the teams are deadlocked at the end of regulation time, a half-hour of extra play will be held, in an attempt to decide this year's cupholders. Esquimalt won the silverware last season, but were eliminated in the first round this year. A large number of spectators is expected to watch these two evenly-matched squads in action.

EASY WINS IN LEAGUE

Little Larks, Sylvesters and Royal Arcanum Scores Table Victories

Another trio of easy victories were posted in the second division of the City Table Tennis League last night at the Crystal Garden. The pace-setting Little Larks really trounced the Aces, registering a 35-1 verdict. A win by L. Haut saved the Aces from a whitewashing. Royal Arcanums had little trouble winning from the Savages, 28-8, while Sylvester U. Drive took the measure of Spencers in the closest tussle on the programme, 25-11.

Results follow:

Sylvester U. Drive — Erickson 6, A. Sced 7, E. Sced 8, Sced and Ormond 1, Erickson and E. Sced 1.

Spencers—W. Payne 4, K. Elston 2, Mrs. Robinson 3, L. Ormond 0, Elston and Payne 2, Robinson and Ormond 0.

Little Larks—W. Prior 8, D. Elworthy 8, D. Campbell 8, W. McGregor 7, Prior and Elworthy 2, Campbell and McGregor 2.

Aces—S. O'Connell 0, L. Haut 1, Stewart 0, G. Briscoe 0, O'Connell and Haut 0, Stewart and Briscoe 0.

Savages — A. Downham 0, C. Chambers 0, C. Lewis 0, J. Perkins 7, Downham and Lewis 1, Perkins and Chambers 0.

GRADS SCORE VICTORY

EDMONTON, Jan. 19 (CP).—Edmonton Grads, world's senior women's basketball champions, last night spotted University of Alberta Co-eds 50 points in an Edmonton senior game and won by a score of 101-70.

It was the second game of the newly inaugurated handicap system. Recently Grads defeated their understudies, Gradettes, after spotting them 25 points.

HARLEMS REGISTER 39-27 VICTORY IN SMART EXHIBITION

Close to 1,200 Paid Admissions Watch Touring Basketballers Put On Clever Display at Willows —Saperstein's Club Leads at Half, 24-8 —Play Second Game This Evening

Abe Saperstein's frolicking Harlem Globe Trotters' touring colored hoopsters, put on a smart exhibition of the leather handling code last night at the Victoria Sports Centre, where they checked in with a 39-27 victory over the Victoria Dominoes. More than 1,000 fans, the season's largest crowd, witnessed the teams in action and left the large building convinced that the Harlemites are the finest aggregation of cagers to ever play at the Willows.

Tonight on the same floor the Trotters and Dominoes will meet in the second and final fixture of the two-game exhibition series, and another big turnout is expected. The game will get under way at 9 o'clock.

Trotters did little real clowning last night, being first concerned about getting on the right side of the score sheet. They found the Dominoes a fighting aggregation, and for six minutes of the opening quarter on the long end of the point-getting. However, when the Harlemites did start to click, baskets came thick and fast, particularly in the second quarter, and when the half-time breather arrived the dusky cagemen were leading 28-4.

Dominoes bucked up in the two final stanzas and outscored the Trotters in each quarter. Locals fired home nineteen points in the last half, four more than the Harlemites.

PUT ON SHOW

Harlemites had the fans in an uproar when they "put on their act" near the end of the first half, when they had a substantial lead. Their ball manipulation was perfect, and it is doubtful if they would have had better control of the sphere even if they had it attached to a string.

With Ted Strong, billed as the player with the biggest hands in basketball as the No. 1 showman, the colored hoopsters tossed the "melon" around with uncanny accuracy, flipped faked passes just where they were least expected, and at times rolled the ball along the floor to each other. The fans, judging by their laughter, enjoyed every minute of the "act," while Dominoe players tried in vain to get possession of the elusive ball.

Near the end of the game the Harlemites started their clowning again, and just before the final whistle, Ingman Jackson, veteran of the squad, planted the leather on Roy Taylor's head. Without wasting a second the big Dominoe forward raced for the basket and scored the final points of the fixture.

Sonny Boswell, young forward, playing his first season with the Trotters, caged eighteen of their total points. His marksmanship from just short of the centre of the court was phenomenal, the leather sailing through the hoop without touching the backboard.

Big Art Chapman was top scorer for the Dominoes with nine points. Busher Jackson, with four field baskets in the last quarter, finished right behind the tip-off are.

Playing in the curtain raiser Alcos defeated Fairfield, 37-13. The eventual winners established a 14-2 lead in the first half and won without being extended.

Officials: Tim McCullough (Seattle), Buck Kennett (Duncan).

Scores:

Harlem Globe Trotters—Boswell (18), Price (6), Strong (4), Cumberland (4), Pressley (7), and Jackson; total 39.

Victoria Dominoes—C. Chapman (5), Mylrea, A. Chapman (9), Taylor (3), Davies, Jackson (8), Acreman (2) and Patterson; total 27.

BOWDEN IS RE-ELECTED

Chosen President of Victoria Kennel Club at Annual Meeting

The Victoria City Kennel Club held its annual general meeting recently, when the president gave a review of stewardship for the past year and the auditors' financial report was received. The membership and general activities compared very favorably with the previous year's, as did the financial position.

The result of the election of officers for the ensuing year was as follows: Honorary president, Lieutenant-Governor E. W. Hamber; honorary patrons, Rt. Rev. Bishop Sexton, Hon. T. D. Pattullo, D. D. McTavish, Mayor A. McGavin; honorary veterinary, Dr. R. Hamilton; president, W. P. Bowden; first vice-president, W. H. Foster; second vice-president, W. C. C. Burns; secretary-treasurer, Mrs. J. Clark; bench show committee, Mrs. R. Kaltenbach, Mrs. J. Wood Mrs. W. P. Bowden, Miss R. Billett, Mrs. B. Mason, T. Thorp, H. Dodds, J. Clark and F. Dodsworth; publicity committee, Mrs. R. Kaltenbach and F. Dodsworth. Mrs. J. Wood and Mrs. W. H. Foster were elected to head the membership and social committees, respectively. Three new members were elected, including Mdme. C. H. Lausie, of Montreal.

TO HOLD SHOW

Arrangements for a parlor show to be held in the Crystal Garden on Saturday, February 10, were made. This show will be sponsored by the Junior Victorian Order of Nurses, who will receive the full net proceeds of the show. In view of the worthy cause for which the show is being put on, the members of the club have donated more than half the prizes which are being offered, as well as promised their full support in the matter of entering their dogs and helping in a vigorous ticket-selling campaign which the J.V.O. of Nurses are instituting. Judging will be done by two members of the club, which will eliminate that expense, and all other expenditure which cannot be avoided will be cut to the minimum, in order that a goodly sum may be handed over to the organization.

The bench show committee will have control of the show and are arranging classes for all breeds, irrespective of whether they are registered stock or not.

Today's Sport Programme

FOOTBALL (Price Cup Final)
2:15—Victoria City vs. Victoria West, Royal Athletic Park.

Juvenile League
10:30—St. Louis College vs. Shamrocks, Bullen Park.
10:30—Gorge Aces vs. Pro-Recs, Central Park.

Exhibition Games
10:00—Victoria Football School vs. James Island, Central Park.
2:30—Maple Leafs vs. Navy, Bullen Park.

RUGBY (Inter-City Match)
2:30—Vancouver Meralomas vs. Oak Bay Wanderers, Macdonald Park.

Barnard Cup
2:30—J.B.A.A. vs. Army, Macdonald Park.

BASKETBALL (Victoria Sports Centre)
9:00—Harlem Globe Trotters vs. Victoria Dominoes.

Y.M.C.A. Gymnasium
7:00—Y.M.C.A. vs. Imperials, intermediate "B" boys.
8:00—St. Louis College vs. K.-V.'s, junior boys.
9:00—Chinese Students vs. Young Dominoes, junior boys.

WRESTLING (Army and Navy Auditorium)
8:30—Preliminary bout, three five-minute rounds, Alec Gardiner (Victoria) vs. Lionel Speller (Victoria); special event, four five-minute rounds, Reg Hopkins (Victoria) vs. "Legs" Hay (Victoria); semi-windup, "Gentleman" Joe Corbett (Boston) vs. Dr. Barto Hill (Los Angeles); main event, eight ten-minute rounds, Earl McCready (Amulet) vs. Bill Sledge (Boston).

BELIEVE IT OR NOT . . . . . By Ripley

ALL YESTERDAY'S ITEMS SELF-EXPLANATORY

Please address all queries to Cartoonist Ripley, c/o King Features, New York City, N.Y.

STILL GREATER REDUCTIONS!

MARK THESE CLOSING DAYS OF OUR GREAT JANUARY

Sale of Shoes

CATHCART'S

1208 DOUGLAS STREET G 6111

STARTS TODAY! (Sat.), for 3 Days AT 12:21, 2:35, 4:49, 7:03, 9:17

★ THEIR NEWEST, MERRIEST ADVENTURE!

Look who's here! NICK, NORA, ASTA—AND A GENT NAMED "SLUGGER"

Just Wait Till You Meet the New Member of the Family. He's a Howling Riot!

WILLIAM POWELL Myrna LOY in Another THIN MAN

VIRGINIA GREY
C. AUBREY SMITH
PATRIC KNOWLES RUTH HUSSEY

EXTRA! PASSING PARADE FEATURETTE "A Forgotten Victory" With JOHN NESBITT • CARTOON IN COLOR "THE CURIOUS PUPPY" • NEW.

YEP! YOU'RE SEEING TRIPLE!

● Mr. and Mrs. Thin Man Have a Blessed Event and He's a Fun Event!

CAPITOL

20¢ DAILY 12-1 • • • PHONE G 6811

EXTRA MATINEE MONDAY at 3:30 JAN. 22 Complete Change of Programme

Ballet Russe

EVENING SOLD OUT - - - - CURTAIN, 8:15
MATINEE SEATS NOW - - - - CURTAIN, 3:30
Matinee Prices: $1.10, $1.65, $2.20, $2.75
Seats Now at Fletcher Bros.' Music Store, 1130 Douglas St.

ROYAL VICTORIA

Today and Monday! AT 1:17, 4:01, 6:45, 9:29.

GAY, SPARKLING COMEDY, PACKED WITH ROMANTIC EXCITEMENT!

Loretta Young • David Niven IN "ETERNALLY YOURS" WITH HUGH HERBERT • ZASU PITTS • BILLIE BURKE

ALSO! AT 19:14, 3:58, 6:42, 9:26. His Most Baffling Case! WALTER PIDGEON RITA JOHNSON in NICK CARTER MASTER DETECTIVE

DOMINION

20¢ DAILY, 12-1 ● Phone E 0914

LAUGH WITH GARBO IN

LAST TIMES TODAY

NINOTCHKA

Melvyn DOUGLAS • Ina CLAIRE

NEWS SCOOP! ACTUAL COMBAT SCENES (German Bomber Vs. British Cruiser (Taken by a British Naval Officer)

At 12:53, 3:36, 6:13, 9:06 ADDED SHORTS

ATLAS EMP 3211

Adults - - 25¢ Children - 10¢ OAK BAY Evening Show From 6:30

GINGER ROGERS • DAVID NIVEN "BACHELOR MOTHER"

—Also—

ANNE SHIRLEY 'CAREER' EDWARD ELLIS

MATINEE SATURDAY CONTINUOUS FROM 2 P.M.

ROYAL VICTORIA MON., TUES. EVES. Two Performances Only JAN. 29-30

RUTH DRAPER IN HER CHARACTER SKETCHES

Mail Orders Now: Enclose Stamped, Self-Addressed Envelope. Prices: Lower Floor, $2.00 and $1.50; First Circle, $1.50; Balcony, $1.00. Seat Sale Opens Thursday, January 25.

The entire net proceeds of Miss Draper's present Canadian tour will be donated to the Canadian Red Cross Society.

ROYAL—Mon., Tues. Eves. JANUARY 29 and 30, at 8:30

RUTH DRAPER IN HER CHARACTER SKETCHES

Change of Programme Each Night

PRICES — Lower Floor, $2.00, $1.50; First Circle, $1.50, Balcony, $1.00

Mail Orders Now

Enclose Stamped, Self-Addressed Envelope

SEAT SALE—THURSDAY, JAN. 25

The entire net proceeds of Miss Draper's present Canadian tour will be donated to the Canadian Red Cross Society.

CADET • PHONE G 7272 BROADWAY AT BURNSIDE

A REVIVAL OF "THE PRISONER OF ZENDA"

Ronald Colman, Madeline Carrol, Raymond Massey, Douglas Fairbanks, Jr., Mary Astor

Also "SWING, SISTER SWING"

KEN MURRAY TED WEEMS AND HIS BAND

ADULTS 25¢ - - - CHILDREN 10¢

WOODHOUSE WINS BOUT

VANCOUVER, Jan. 19 (CP).—Gordon Woodhouse, of Alberni, declared Dale Maloney, of the Washington Athletic Club of Seattle, here tonight in the four-round main event of a fight card featuring amateur boxers from Washington State and British Columbia. They fought at 147 pounds.

Starts Monday SHOWING THREE DAYS ONLY

MANY INNOCENT GIRLS HAVE FOUND TRAGEDY IN THE FUMES OF THE DEVIL WEED . . . . MARIHUANA

ASSASSIN of YOUTH

A PUFF . . . . A PARTY . . . A TRAGEDY!

REEFER

NO CHILDREN ADMITTED

LAST TIMES TODAY WILLIAM POWELL in "BARONESS AND THE BUTLER" — PLUS — "GAMBLING SHIP"

PLAZA

Cambridge Meets Oxford Oarsmen; To Race March 2

LONDON, Jan. 19 (CP).—The Cambridge Rowing Club today accepted Oxford's challenge for an unofficial inter-varsity boat race to be held March 2 instead of the usual annual event rowed between Mortlake and Putney on the Thames.

No venue for the substitute event was fixed. Previous reports have mentioned Henley, some forty miles up the Thames from the regular course. The Government has opposed the gathering of large crowds in the London area during the war.

MILLIONS OF VISITORS CAME ACROSS LINE

OTTAWA, Jan. 19 (CP).—Tourist traffic continues to flow freely across the international boundary between Canada and the United States, and the immigration branch of the Department of Mines and Resources today reported that 3,683,489 American visitors entered Canada during September, October and November—the first three months of the war.

ARSENAL XI IN FEATURE

Gunners Have Chance to Win Laurels by Beating West Ham United

LONDON, Jan. 19 (CP).—Arsenal visits West Ham United in the feature match on the United Kingdom's week-end soccer card. The unbeaten Gunners need only a point to clinch the championship of the South "A" group of London and district clubs.

Indications point to a real battle, with both teams at the top of their form. The United has bagged most of the points played for since Christmas, and in midweek defeated Crystal Palace, 3-0. Arsenal is going all out to maintain a great record. Of fourteen matches played since competition started October 21, eleven have been won and the remainder drawn.

South "A" and South "B" schedules will be completed February 3, but in all other sections, competition continues until Spring. All divisions will be in action tomorrow, with not a little interest in the races for Scottish titles.

Following their triumph a week ago over the rival Queen of the South, Glasgow Rangers, with a two-point advantage at the top of the Western group, are strong favorites for the championship. Tomorrow the light blues entertain Motherwell at Ibrox Park. Falkirk and Hearts, contenders for leadership in the East, meet on the former's ground. Both have powerful elevens and Falkirk lead with twenty-five points, one more than the Edinburgh team.

FACES RANGERS

Bournemouth have a good opportunity to get on level terms with Queen's Park Rangers in South "B." While the Rangers oppose Chelsea in a hard battle at Stamford Bridge, the Seasiders are at home to Aldershot and should have no difficulty in capturing maximum points.

Tied with fourteen points each in the Western section of English clubs, Liverpool and Everton are likely to go farther ahead at the expense of Chester and Wrexham. Bury and Preston North End are deadlocked in the Northwest with fifteen points each. Both have home games tomorrow, Bury tackling the strong Bolton Wanderers and Preston meeting Accrington Stanley.

In the Northeast, Newcastle United is due at Bradford City. The United, with fourteen points, is two ahead of Bradford and Leeds United, joint holders of the runner-up position.

BY-LAW PROVIDES FOR PROPERTY EXCHANGE

PORT ALBERNI, Jan. 19 (CP).—An agreement and by-law providing for exchange of property between the town of Port Alberni and the Alberni Pacific Lumber Company was being drafted today. Under the proposed agreement, the city will get two additional gazetted roads and foreshore rights from the company, and the company will obtain additional land for storage facilities.

Dance Routine at Royal

The "Can-Can" Dancers From the Rollicking "Gaite Parisienne," Which Will Be a Prominent Number on the Programme of the Ballet Russe de Monte Carlo at the Royal Victoria Theatre, Monday, January 22.

'Y' SHUTTLERS WIN FIXTURE

Score Easy Victory Over Christ Church in Badminton Match, 14-2

Losing only one match in the women's doubles and mixed doubles, Y.M.C.A. shuttlers captured a 14-2 decision from Christ Church squad in the fourth division of the Lower Island Badminton League on the Memorial Hall courts.

Results, with the church team first mentioned, follow:

WOMEN'S DOUBLES

Marge Cloke and Davina Ritchie won from E. Atkins and C. Bentley, 15-10.

Marge Cloke and Davina Ritchie lost to M. McGowan and M. Stancil, 5-15.

Win Speechley and Hilda Wiseman lost to M. McGowan and M. Stancil, 14-17.

Win Speechley and Hilda Wiseman lost to E. Atkins and C. Bentley, 8-15.

MEN'S DOUBLES

Alex Hall and W. Allen lost to K. Rawnsley and W. Clarke, 1-15.

Alex Hall and W. Allen lost to H. Sharp and O. Bentley, 7-15.

H. Cliff and V. Pritchard lost to H. Sharp and O. Bentley, 11-15.

H. Cliff and V. Pritchard lost to K. Rawnsley and W. Clarke, 9-15.

MIXED DOUBLES

M. Cloke and A. Hall lost to E. Atkins and K. Rawnsley, 6-15.

M. Cloke and A. Hall won from M. McGowan and O. Bentley, 15-12.

D. Ritchie and V. Pritchard lost to M. McGowan and O. Bentley, 10-15.

D. Ritchie and V. Pritchard lost to E. Atkins and K. Rawnsley, 4-15.

H. Wiseman and W. Allen lost to C. Bentley and H. Sharp, 7-15.

H. Wiseman and W. Allen lost to M. Stancil and W. Clarke, 10-15.

Win Speechley and H. Cliff lost to M. Stancil and W. Clarke, 10-15.

W. Speechley and H. Cliff lost to C. Bentley and H. Sharp, 7-15.

GOLF ENJOYED GREAT SEASON

In Thirty-Nine Tournaments Professionals Played for $184,000

By TOM WALSH
(President, Professional Golfers' Association of America)

CHICAGO, Jan. 19 (AP).—Golf, which enjoyed a great year in 1939, is the great game that it is because it cannot be mastered in twenty-four hours—a fact which Mr. Average Golfer, whose average score is 108 for eighteen holes, sometimes does not realize.

Here is the average golfer's idea of being a keen student of the game.

Telephone the club for a lesson, rush out, grab a ham on rye, run to the lesson tee and spend almost a full half-hour, learn three-quarters of the Vardon grip, race to the first tee and double the bets with the other three members of the wrecking crew, toss his handkerchief into the air to test the wind, yell a question to his caddy about his eyesight, and then grab his driver with just one thought in mind: "How far can I sock this thing?"

Of course, if he fails to sock it with the degree of perfection he thinks he deserves, the professional is a poor teacher.

If Mr. Golfer would approach the game in the way women players approach it, the average score probably would drop. Mrs Golfer hasn't any idea she can learn a difficult subject in thirty minutes flat. Teaching golf is a tough job, yet when a professional does succeed in helping the struggling player get more fun for the game, the pro is rewarded with real satisfaction.

During the past year, thirty-nine tournaments were conducted under the guidance of the P.G.A. The purses totaled $184,000.

The P.G.A. Hole-in-One Club, organized by Past President George Jacobus, proved very popular, with 2,245 hole-in-one emblems being presented golfers by the association.

The third annual P.G.A. seniors' championship, completed yesterday at Sarasota, Fla., when Otto Hackbarth defeated Jock Hutchison in the second play-off round, proved an especially interesting event.

BUCKY WALTERS TO GET TROPHY

NEW YORK, Jan. 19 (AP).—Bucky Walters, Cincinnati's ace hurler, who won 27 and lost 11 last year, will be awarded the player-of-the-year trophy at the annual dinner of the New York Chapter of the Baseball Writers' Association of America, February 4.

Walters was second only to his teammate, Paul Derringer, in games won and lost, and topped the National League hurlers in earned runs with 2.29 per game. Jimmy Foxx, of the Boston Red Sox, won the trophy last year.

At the Theatres

STAR IN EIGHTH SCREEN MARRIAGE

Myrna Loy and William Powell Together at Capitol in "Another Thin Man"

Under what circumstances should a married man make love to his wife? William Powell, who has been ideally and mirthfully married to Myrna Loy in seven previous screen offerings answers this question in "Another Thin Man," which will open today at the Capitol Theatre.

Myrna Loy is co-starred with Powell, who heads the featured cast which includes Otto Kruger, C. Aubrey Smith, Ruth Hussey and Virginia Grey.

ATLAS THEATRE Duplicating some of the oldest Royal jewels in Russia was the successfully completed task by two manufacturing jewelers assigned to fashion the tiara, bracelets, necklaces and other pieces that figure in Garbo's new picture, "Ninotchka," which will end today at the Atlas Theatre.

CADET THEATRE Ronald Coleman impersonates Madeleine Carroll's betrothed in "The Prisoner of Zenda," David O Selznick's lavish production of the famous Anthony Hope romance, being shown for the last times today at the Cadet Theatre.

AMUSEMENTS

On the Screen

Atlas—"Ninotchka," featuring Greta Garbo.

Cadet—"The Prisoner of Zenda," starring Ronald Colman.

Capitol—"Another Thin Man," starring William Powell.

Dominion—"Eternally Yours," starring Loretta Young.

Oak Bay—Ginger Rogers in "Bachelor Mother."

Plaza—William Powell in "The Baroness and the Butler."

Rio—"Wall Street Cowboy," featuring Roy Rogers.

DOMINION THEATRE Mystic India's mark of sorcery and magic, a pudgy black turban, brings its badge of authenticity to David Niven's wardrobe in Walter Wanger's "Eternally Yours," which will be shown until Monday at the Dominion Theatre, with Loretta Young and Hugh Herbert in the supporting roles.

OAK BAY THEATRE How a baby unites in romance two people lays the foundation for much of the amusing action in "Bachelor Mother," which will end today at the Oak Bay Theatre, with Ginger Rogers and David Niven in the starring roles. Miss Rogers is cast as a salesgirl who finds an orphan baby and is unable to convince her handsome employer the child isn't hers.

PLAZA THEATRE "The Baroness and the Butler," starring William Powell and Annabella, will end today at the Plaza Theatre. Featured in the supporting cast are Helen Westley, Henry Stephenson, Joseph Schildkraut, J. Edward Bromberg, Nigel Bruce and Lynn Bari. Raymond Scott was associate producer and Walter Lang directed.

RIO THEATRE In "Wall Street Cowboy" Raymond Hatton and George "Gabby" Hayes enact the roles of oldtimer pals of Roy Rogers, who accompany him to New York. Their well-meaning but blundering escapades are a source of constant trouble for Rogers and of continual merriment to the audience.

RIO ENDS TODAY

Saturday Box Office Opens 11:30 Show Starts 12 Noon

FIRST VICTORIA SHOWING ROY ROGERS GEORGE (WINDY) HAYES in "Wall Street Cowboy"

— PLUS —

TOMMY KELLY in "Peck's Bad Boy" "WITH THE CIRCUS"

SERIAL (EXCEPT SATURDAY NIGHT) "SCOTS TO THE RESCUE"

EXTRA — CARTOON SATURDAY PRICES

10-2 10c 2-5 15c 5 On 25c

PRECEPTOR II HEADS FIELD

Bing Crosby's Horse Wins $2,000 Handicap at Santa Anita

LOS ANGELES, Jan. 19 (AP).—Bing Crosby's Preceptor II whipped a field of tophotch speed horses today at Santa Anita in capturing the $2,000 Pomona Handicap at six furlongs for four-year-olds.

Preceptor came strongly in the middle of the track through the stretch and caught Isaroma in the closing strides to win in a drive. Right behind Isaroma was Jubal Junior.

Preceptor's time was 1:10 4-5. It was a photo for all three places. Preceptor winning by a nose and Isaroma being only a head in front of Jubal Junior. Preceptor paid $24, $7.80 and $3.60; Isaroma $3 and $2.20, and Jubal Junior $3.

SANTA ANITA, Jan. 19.—Results here today follow:

FIRST RACE—Three furlongs:
Rita Osuna (Balaski) $4.20 $3.20 $2.80
Silver Treason (Yager) 7.20 4.00
Man o' Chance (Bierman) 6.20
Time, :34 4-5. Also ran: Vegas John, Get On, Straight Aim, Coordination, Both of Us, Iron Nut, Polychu, Servant Maid, Crystal Boy, The Raider, Ilika, Ball Baby, Julia J.

SECOND RACE—Six furlongs:
Lap Pan (Dew) $20.00 $12.60 $8.00
Little Ruler (Longden).. .. 18.20 10.60
Roanoke (James) 5.40
Time, 1:13 1-5. Also ran: My Impulse, Batfly, Bill Whiting, Better Look, My Liberty, Fredda T., Triumvirate, Palmera T., Valdina Babe.

THIRD RACE—Mile and one-sixteenth:
Stringalong (Neves) $28.60 $12.60 $9.40
Bunny Martin (Dew) 6.40 5.00
Oblivious (Dodson) 5.40
Time, 1:46 4-5. Also ran: Negra Ele, Buyer Beware, Lady Roma, Easy Sailing, High Top, Infinite Lady, Lady Jacqueline, Miss Ponne, Diane S.

FOURTH RACE—Six furlongs:
Nickajack (Dodson) $46.80 $14.80 $8.80
The Gob (Birrman) 3.80 4.80
Polymelior (Maschek) 9.80
Time, 1:11. Also ran: Foxy Tetra, Downy Pillow, Sun Superlette, Swinging Door, Charitable, Son of War, Exemplify, Orenco, Hard Lu.

FIFTH RACE—Mile and one-sixteenth:
Jonarie (Longden) $17.80 $6.40 $4.80
Woodberry (Dodson) 3.40 2.80
Arjac (Wall) 5.20
Time, 1:14 3-5. Also ran: Courtil, Robber Bold, Dandy, Page Boy, Profundo, Exploded.

SIXTH RACE—Six furlongs
Preceptor II (Balaski) ...$24.00 $7.80 $3.60
Isaroma (Longden) 3.00 2.20
Jubal Junior (Adams) 3.00
Time, 1:10 4-5. Also ran: Our Mat, Red Pepper, Sun Beret, Firozepore.

SEVENTH RACE—Mile and one-sixteenth:
Cristalina (Wagner) $34.20 $13.20 9.20
Rocco (Dew) 7.80 5.20
Redrock Canyon (Cassity) 12.00
Time, 1:46. Also ran: Worry, Windshield, Sharpshooter, Bright News, Palermo, Tanganyika, Jack Greenock, Watersplash, Genie Palatine.

EIGHTH RACE—Mile and one-sixteenth:
Enoch Borland (James) ..$11.80 $4.80 4.20
Lloyd Pan (Balaski) 3.40 4.00
Iron Bunker (Dodson) 8.80
Time, 1:48. Also ran: Toro Play, Bonicon, Barnsley, Mintouri, Shasta Klick, Cayenne, Gold Duke, Red Corn, Shasta Racket.

OVERNIGHT ENTRIES

FIRST RACE—Three furlongs:
Bay Arrow 117
Martin Macaw 113
(C) Flying Plaid 117
Ira Pan 132
Easy Flying 114
Hy-Happy 119
Free Exchange 117
(D) Valdina Madam 114
Long House 117
Tin Pan Alley 117
(D) Valdina Jill 114
Willy 117
Silver Haste 114
(C) Hadassar 117
Rockaway Boy 117
Strong Arm 113

SECOND RACE—One mile:
Reina Crystal 108
Triple Friends 116
Jacstesi 113
Maestro Rascna 116
Kanian 116
Gold Teddy 116
Dark Pinona 113
Sir Grenville 113
Up 'n Over 116
(E) Valdina Bully 116
Druco Syska 111
Count Breezy 116
Zambanzo 116
(E) Valdina Joe 116

THIRD RACE—One mile:
Theatre King 114
Ercole 106
Ardenelle 113
Pale Squaw 109
Allegro 114
Morin' Judge 116
Jiaville 110
The Fox 114

FOURTH RACE—Six furlongs:
Sumatra III 114
Al Play 103
Pit Terrier 103
Airflame 110
On Location 108
Lassater 113
Vino Puro 110

FIFTH RACE—Mile and one-sixteenth:
Wedding Call 116
Aristal 112
Olimpo 114
Bubbling Boy 109
Bulwark 110
Reverpaint 105
Mars Shield 109

SIXTH RACE—One mile:
Good Taste 112
Auburn 121
Less Time 112
Carmenita 116
Wanna Hvero 112
Reigh Dear 112
(F) Valdina Minx 112
Breakfast Time 112
Fairy Chant 115
(F) Valdina Gold 112
Pilot Biscuit 112
Ariel Time 112

SEVENTH RACE—One mile:
Trailer 109
Our Dream 106
Peter Tokalon 113
Royal Bertie 114
Sir Gay 115
Timberland 118
High Martin 106
Miscreant 115
Kumreish 106
Dip 117
Fair Stein 112
Torch Gleam 114
Teddy Patle 120

EIGHTH RACE—Mile and one-quarter:
Chinex 111
Joe Scout 103
Skiaweep 111
Xenoras Fox 109
Forkster 110
Gallant Friar 107
English Harry 111
Count Pan 110
Miss Baker 103
Whichaway 108
First post, 1:30 p.m.
Weather, clear, track, fast.

KENT'S HEAR THE LATEST VICTOR RECORDS AT KENT'S, LTD. 641 YATES STREET

Wrestling ARMY AND NAVY GYM Corner Broughton and Wharf Streets TONIGHT—8:30 Promoter "Rocky" Brooks Presents MAIN EVENT EARLE McCREADY Vs. BILL SLEDGE Eight Ten-Minute Rounds JOE CORBETT Vs. DR. BARTO HILL Five Eight-Minute Rounds LOCAL PRELIMINARIES Tickets on Sale "Slim" Belcher's News Stand, 709 Yates Street—Phone E 9237 60c, 85c, $1.10

Big Ben LONDON DRY GIN

"FOR A RIGHT GOOD FIZZ AT ANY TIME"

Pearless DISTILLERY LTD. QUALICUM CITY

25 OZ. 2.30 40 OZ. 3.40

This advertisement is not published or displayed by the Liquor Control Board or by the Government of British Columbia.

MANHOOD, HOW REGAINED

CONSULT US

Book on "Loss of Manhood" and other ills of Men, with treatment for Enlarged Prostate without operation. Diagnosis Form. Testimonials and advice in plain envelope. Free by mail.

Our Specialty—Treatment by mail without personal interview

ENGLISH HERBAL DISPENSARY LTD. 1550 Davie Street, Vancouver, B.C. Established in Vancouver 15 Years

Consultation by appointment ONLY. Phone Trinity 3515

OPENING DATE IN MANITOBA FIXED

WINNIPEG, Jan. 19 (CP).—Manitoba Legislature will open February 20, a caucus of Government members decided late last night.

Little business of contentious nature was forecast for the session. Certain private members are expected to air their view on delays in payments of farmer bonuses under the agricultural assistance programme of the Federal Government.

The Province's policy regarding debt adjustment is likely to be one of the main topics of debate.

HORSES FOR VANCOUVER

CALGARY, Jan. 19 (CP).—Marking the first time since early Autumn of 1938 that grade horses have moved from Southern Alberta into British Columbia, a carload will be leaving Calgary within a few days for Vancouver. The animals have been purchased by Ernie Atkinson, well-known coast dealer, and assembled here.

W. & J. WILSON Established 1862 Jaeger Woollens — Burberry Coats Men's and Boys' Clothes 1717 GOVERNMENT STREET PHONE G 5013

UDL Silver Fizz LONDON DRY GIN

.12-oz. - - $1.15
25-oz. - - $2.25
40-oz. - - $3.35

This advertisement is not published or displayed by the Liquor Control Board or by the Government of British Columbia.

Churches and Their World-Wide Work

CIVIC SERVICE WILL BE HELD

Mayor and Aldermen to Attend—Rev. J. L. McLean To Deliver Sermon

On Sunday afternoon at 3 o'clock, with the approval of the Ministerial Association of Victoria, the annual civic service will be held in St. Andrew's Presbyterian Church. His Worship Mayor Andrew McGavin and the aldermen of the city, the chief magistrate and civic officials will attend.

All employees of the city have also been invited, and the reeves and councillors of the adjoining municipalities.

Rev. J. L. W. McLean, minister of St. Andrew's, will have charge of the service and will deliver the sermon. Associated with him will be Rev. A. E. Whitehouse, president of the Victoria Ministerial Association, and Very Rev. S. H. Elliott, Dean of Columbia.

The public is invited to this service, which will be broadcast over Radio Station CFCT.

Alliance Tabernacle Theme Is Prophecy And Its Fulfilment

"The Great Olivet Prophecy and Its Fulfilment in the Light of Present Hour Developments" will be the subject of Rev. N. Strain's sermon at the Christian and Missionary Alliance tomorrow night, and questions answered will include:

"Are we on the eve of the blackout of civilization? What great signs and changes in the scientific and intellectual world are to mark the time of the end? What are the three great preliminary wars to precede Armageddon? Is this war the first one? Where will the storm of a great offensive break? Will the Allies, the Germans or the Russians break it?"

At the morning service the pastor will speak on "Why Has Christian Beneficence Failed to Accomplish Its Object?"

St. Paul's Presbyterian

Rev. James Hyde, of St. Paul's Presbyterian Church, Victoria West, will preach on Sunday morning on the subject, "The Folly of Forsaking God and Hewing Out Broken Cisterns." The subject for the evening will be "Satan Masquerading as an Angel of Light to Deceive Sinners in the Realm of Religion."

The Sunday school meets at 9:45 a.m. and the Esquimalt Sunday school at 2:30 p.m. at 1280 Park Terrace.

Anglican Services

Christ Church Cathedral
SEPTUAGESIMA SUNDAY
HOLY COMMUNION
6 A.M., 8 A.M. and 12:15 P.M.
MATINS—11 A.M.
Preacher: The Rev. Leonard A. Dixon, O.B.E., General Secretary, M.S.C.C.
EVENSONG—7:30 P.M.
Preacher: The Dean

St. John's Church
8 A.M.—Holy Communion
10 A.M.—Sunday School and Bible Class
11 A.M.—Morning Prayer
Preacher: CANON CHADWICK
7:30 P.M.—Evensong
Preacher: ARCHDEACON NUNNS

St. Saviour's Church
Catherine and Henry Sts. (Cars 4 or 5)
SEPTUAGESIMA SUNDAY
Holy Eucharist and Sermon, 11 A.M. Rev. Arthur Bischlager. Will Celebrate and Preach
Evensong and Sermon—7 P.M.
Sunday School—10 A.M.
Rev. F. V. Venables, Rector

St. Mary's, Oak Bay
Holy Communion—8 A.M.
Matins and Sermon—11 A.M.
Evensong and Sermon—7 P.M.
Senior Sunday School—9.45 A.M.
Junior Sunday School—11 A.M.
ANNUAL PARISHIONERS' MEETING MONDAY, JANUARY 22 — 8 P.M. IN ST. MARY'S HALL, YALE STREET
Archdeacon A. E. deL. Nunns, M.A.
Rev. H. St J. Payne, M.A., Assistant

St. Barnabas' Church
Cor. Cook and Caledonia (No. 8 Car)
8 A.M.—Holy Eucharist
11 A.M.—Holy Eucharist (Sung)
7:30 P.M.—Evensong
Rev. N. E. Smith, Rector

Conducts Municipal Service Sunday

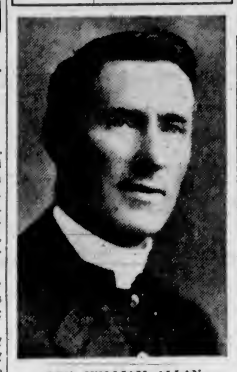

REV. WILLIAM ALLAN

WHO will conduct the service at Wilkinson Road United Church tomorrow morning at 11:15, which will be attended by the Reeve and Councillors of Saanich municipality. Sunday school will meet as usual at 10 a.m.

VISITOR WILL OCCUPY PULPIT

Rector of St. Mary's Church To Preach at St. John's Sunday

The services at St. John's Church for Septuagesima Sunday will consist of Holy Communion at 8 a.m., Morning Prayer and Litany at 11 a.m. and Evensong at 7:30 p.m.

The rector, Rev. Canon Chadwick, will be the preacher at the 11 o'clock service. An organ recital by G. Jennings Burnett will be given before the evening service, commencing at 7:10, when the following numbers will be given: "Adagio" (Beethoven), "Romance" (Rubenstein), "Andantino" (Schubert).

The anthem by the choir at the evening service will be "The Radiant Morn" (Woodward), and the preacher will be Ven. Archdeacon Nunns, of St. Mary's Church, Oak Bay.

The Sunday school and Bible class will assemble at 10 a.m. On Thursday, being the Conversion of St. Paul, there will be Holy Communion at 10:30 a.m. and service of intercession at 7:30 p.m.

OPEN DOOR SPIRITUALIST

The Open Door Spiritualist Church, Surrey Block, 639 Yates Street, will have as its guest speaker on Sunday evening at 7:30 Mrs. L. N. O'Connor, Vancouver, who for several years was secretary for the National Spiritualist Association of Canada. She will give an inspirational address, "The World Crisis and Its Effect on Civilization." At the close of the address there will be clairvoyant messages. Mrs. O'Connor will also conduct a special meeting on Sunday afternoon at 2:30 o'clock.

On Monday at 7:45 p.m. a trance message circle will be held, and on Thursday at 8 p.m. the weekly message and healing circle, both meetings conducted by Rev. W. Holder.

CENTENNIAL UNITED CHURCH
Gorge Road, Near Government Street
Pastor: Rev. Andrew D. Reid, D.D.
11 A.M. "The First Beatitude—Poor But Rich"
2:30 P.M.—Sunday School and Forum
7:30 P.M.—"The Trading Servants"
Duet, Mrs. F. Hall and Mrs. C. Pendray

Oak Bay United Church
Corner Granite and Mitchell Streets
11 A.M.—Public Worship
"SOME THINGS WE BELIEVE—JESUS"
7:30 P.M.—Public Worship
"WEIGHED IN THE BALANCES"
Minister: Rev. F. R. G. Dredge, M.A.

Fairfield United Church
Corner Moss Street and Fairfield Road
Rev. Norman J. Crees, B.D., S.T.M.
11 A.M.—"THE NEW BIRTH"
To Children: "Hidden Places"
7:30 P.M.—SERVICE OF MUSIC
Sermon: "AND HAVE NOT LOVE"

First United Church
(Cor. Quadra Street and Balmoral Road)
Minister
Rev. Hugh A. McLeod, M.A., B.D.
SUNDAY SERVICES
REV. HUGH A. McLEOD Will Preach at Both Morning and Evening Services, 11 and 7:30 o'Clock
SUNDAY SCHOOL
9:45 A.M.—Intermediates and Seniors
11 A.M.—Primaries and Juniors
TUESDAY
8 P.M.—Annual Meeting of the Congregation of the Church

TO CELEBRATE LORD'S SUPPER

Rev. Hugh McLeod Will Conduct Services and Preach At First United

The minister, Rev. Hugh McLeod, will conduct both services at First United Church on Sunday. The Sacrament of the Lord's Supper will be administered at the morning service and following the evening service.

Music for the day follows:

Morning, anthem, "Far From My Heavenly Home" (Foster), soloist, Mrs. W. H. Wilson. Evening, solo, "He Is So Precious" (Gabriel), Mrs. R. Nash; anthem, "Consider and Hear Me" (Pfleuger), soloist, Miss M. Mitchell.

Truth Centre Address Will Concern Gods

W. A. Wicks will speak at the Victoria Truth Centre tomorrow morning on "Gods—Many and Strange." Sidney Chiverall will sing "The Way, the Life" (Del Reigo).

In the evening Mr. Wicks' subject will be "Should I Confess?" and George Petch will render "I Heard the Voice of Jesus Say" (Rathbun).

On Thursday at 8 p.m. Rev. E. M. Smiley will speak on "The Man Who Laughed His Way Through Life."

PASTOR CHOOSES TIMELY SUBJECT

Dr. J. B. Rowell to Discuss Significance of Pope's Visit to King And Queen of Italy

"Christ or Bondage? The Significance of the Pope's Break From the Vatican; His Visit to the King and Queen of Italy; What Can the World Look For Next? What Is the Scriptural Attitude for Protestants to Take?" will be the timely subject at the Central Baptist Church on Sunday evening at 7:30, when the pastor, Dr. J. B. Rowell, will preach.

At the morning service the pastor's message will be based on the scripture, "We Have Redemption Through His Blood, the Forgiveness of Sins." The Lord's Supper will be observed.

Church Services Not Listed Elsewhere

Rocky Point Service—Rev. H. M. Bolton. Evensong and sermon, 7:30 p.m.

St. Alban's Church—Rev. F. Comley. Corporate Communion, 8 a.m.; Morning Prayer and sermon, 11 a.m.; Evening Prayer and sermon, 7 p.m.

St. Columba, Strawberry Vale—Rev. S. J. Wickens. Holy Communion, 9:30 a.m.; Sunday school, 10 a.m.; Evensong, 7:30 p.m.

St. John's, Colwood—Rev. R. E. M. Yerburgh. Matins, 11 a.m.

St. Mark's, Cloverdale—Rev. O. L. Jull. Holy Communion, 8 and 11 a.m.; Evensong, 7 p.m.

St. Martin's-in-the-Fields — Rev. Canon Stocken. Matins and sermon, 11 a.m.

St. Mary's, Metchosin—Rev. H. M. Bolton. Sunday school, 10 a.m.; Morning Prayer and Holy Communion, 11 a.m.

St. Mary's, Saanichton—Rev. R. J. Pierce. Matins and sermon, 10:30 a.m.

St. Matthew's, Langford—Rev. R. E. M. Yerburgh. Holy Communion, 8 a.m.; Evensong, 7 p.m.

St. Matthias' — Ven. Archdeacon F. C. Cornish. Holy Communion, 8 a.m.; Matins and Holy Communion, 11 a.m.; Evensong, 7:30 p.m.

St. Michael's, Royal Oak—Rev. S. J. Wickens. Holy Communion, 8 a.m.; Matins and sermon, 11 a.m.

St. Paul's Naval and Garrison—Rev. Arthur Bischlager. Holy Communion, 8:30 a.m.; Matins (Rev. F. V. Venables), 10:30 a.m.; Holy Communion, 11:30 a.m.; Evensong, 7:30 p.m.

St. Saviour's—Rev. F. V. Venables. Holy Communion and sermon, 11 a.m.; Sunday school, 10 a.m.; Evening service, 7 p.m.

St. Stephen's, Mount Newton Crossroad—Rev. R. J. Pierce. Matins and sermon, 11:30 a.m.

Douglas Street Baptist—Rev. F. W. McKinnon, 11 a.m. and 7:30 p.m.

Esquimalt United Naval and Military Church—Rev. James Hood, 10:30 a.m.

Garden City United—Rev. William Allan. Sunday school, 2:15 p.m.; public worship, 3:15 p.m.

James Bay United—Rev. C. D. Clarke, 7:30 p.m.

St. Aidan's United — Rev. T. G. Griffiths. Service, 11 a.m. and 7:30 p.m.

Victoria West United—Rev. C. D. Clarke, 11 a.m.

Erskine Presbyterian—Rev. T. H. McAllister, 7 p.m.

Gorge Presbyterian—Rev. T. H. McAllister, 11 a.m.

Salvation Army, Victoria West Corps—Adjutant W. J. O'Donnell. Meeting, 11 a.m.; Sunday school, 2:30 p.m.; meeting, 7:30 p.m.

Jesus Is Sermon Topic Sunday at Oak Bay United

Tomorrow morning the minister, Rev. F. R. G. Dredge, of Oak Bay United Church, will consider the second of his subjects in the series, "Some Things We Believe." His subject will be "Jesus." The choir will sing "Enter Not Into Judgment" (Attwood), and Miss Marion Mitchell will sing "The Lord Is My Helper" (Adams).

The subject for the evening service will be "Weighed in the Balances" and the anthem will be "Like As the Hart" (Novello).

The annual congregational meeting will be held on Monday at 7:30 p.m.

ROBERT BURNS TO BE HONORED

Special Scottish Service for Presbyterians—Pipers Will Attend

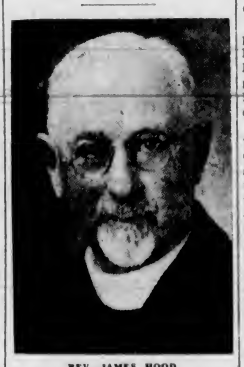

REV. JAMES HOOD

Rev. J. L. W. McLean, the minister, will conduct the morning service tomorrow at St. Andrew's Presbyterian Church and preach the sermon subject being "Manna and Daily Bread." The choir will sing the anthem, "Lift Up Your Heads" (Hopkins), and Miss S. M. Muir will sing as a solo, "Green Pastures" (Sanderson).

On this Sunday, preceding the anniversary of Scotland's bard, the evening service has been especially planned for Scottish folk and their friends. Members of the local Burns Society, the Highland Games Association the Knights and Dames of the Thistle, the Pipers' Association, and the St. Andrew's and Caledonian Society will attend and their representatives will assist in ushering.

As members of the Pipers' Association the pipe band of the 1st Bn. Canadian Scottish Regiment will also attend and provide Scottish music outside the kirk before the service. The minister will be assisted by Rev. James Hood, chaplain to the Burns Club.

The choir, directed by Cyril C. Warren, will provide special music, including the anthem, "Blessing, Glory, Wisdom and Thanks" (Brewer), and A. W. Trevett will sing "My Ain Folk" (Lemon). Mr. McLean will preach, taking for his subject a quotation from one of the letters of Robert Burns, "The Religion Which Ennobles Man."

POOR BUT RICH IS DR. REID'S THEME

Centennial United Evening Subject On Sunday Will Be "The Trading Servants"

At Centennial United Church tomorrow at 11 a.m. the pastor, Rev. Dr. Andrew D. Reid, will take for his subject "The First Beatitude—Poor but Rich," and at 7:30 p.m. he will speak on "The Trading Servants."

At the morning service the choir will render the anthem, "Open Thy Gates" (Harrison), and in the evening the anthem, "The Night Gently Falling" (Hauptman). A duet will be given by Mrs. F. Hall and Mrs. Clarice Pendray.

S.A. ADJUTANT TO GIVE ADDRESS ON BROKEN BARRIERS

Adjutant Charles Watt will lead the morning meeting tomorrow at the Salvation Army Citadel, Broad Street, and speak on "Broken Barriers." The musical organizations of the corps will combine for the afternoon praise meeting. Adjutant James Habkirk, social superintendent for Greater Victoria, will be in charge of the evening meeting.

THEOSOPHICAL SOCIETY

"Beyond Death" will be the subject for discussion at the Wednesday evening meeting of the Victoria Theosophical Society. What lies beyond the experience called death and what this seeming end of life actually may mean will be discussed by various speakers. Meeting begins at 8 p.m. in Room 204 Jones Building.

Mission Secretary Is Guest Speaker At Christ Church

AT Christ Church Cathedral tomorrow the Holy Communion will be celebrated at 6 a.m., 8 a.m. and 12:15 p.m.

The preacher at the morning service, 11 o'clock, will be Rev. Leonard Dixon, O.B.E., who was recently appointed to succeed the late Canon Gould as general secretary of the Missionary Society of the Canadian Church. Evensong will be sung at 7:30 p.m., when the sermon will be preached by the Dean.

"Life" to Be Subject on Sunday

"Life" will be the subject of the lesson-sermon in all Churches of Christ, Scientist, on Sunday. The golden text is "This is the record, that God hath given to us eternal life, and this life is in his Son" (I John v, 11).

Among the citations which comprise the lesson-sermon is the following from the Bible: "Thy hands have made me and fashioned me: give me understanding, that I may learn thy commandments" (Psalms cxix, 73).

The lesson-sermon also includes the following passage from the Christian Science textbook, "Science and Health With Key to the Scriptures," by Mary Baker Eddy: "Entirely separate from the belief and dream of material living, is the Life divine, revealing spiritual understanding and the consciousness of man's dominion over the whole earth. This understanding casts out error and heals the sick, and with it you can speak 'as one having authority.'"

B.-I. Association to Hold Annual Meeting

On Tuesday at 8 p.m. the Victoria branch of the British-Israel Federation will hold its annual meeting in the Y.M.C.A.

There will be the election of officers for the present year and reports from officials of 1939 activities. All members and friends are cordially invited to attend.

On Thursday at 2:45 p.m. the Minnie Eason Circle will meet in the Y.W.C.A., when Mrs. Johnson will speak on "The Kingship of Christ."

FAIRFIELD HEARS MUSICAL SERVICE

First of Monthly Series to Be Held Sunday Evening—Famous Hymns Featured

First of a series of monthly musical services will be held in the Fairfield United Church on Sunday evening, featuring famous old hymns that have come down through the years. Mrs. J. T. Keating, soprano, will be the soloist, and will sing a Negro spiritual, "Goin' Home," from Anton Dvorak's "New World Symphony."

Robert Husband and Mrs. Keating will be heard in a duet entitled "My Days Are in His Hands" (Briggs). A quartette comprising Mrs. W. Van Druten, Miss Muriel Wright, C. S. Schofield and Percy C. Richards will sing two hymn arrangements, "Sun of My Soul" and "What A Friend We Have in Jesus."

The choir, under the leadership of Miss Isabelle Pike, will sing "The Splendor of Thy Glory, Lord" (Woodward) and "From the Rising of the Sun" (Ouseley).

Rev. N. J. Crees will deliver a short message in the evening entitled "—And Have Not Love."

In the morning Mr. Crees will speak on "The New Birth" and to the children will tell a story entitled "Hidden Places." The soloist in the morning will be Mrs. E. Woodward, singing "The Stranger of Galilee" (Morris). The choral number will be "I Will Arise" (Cecil).

SHELBOURNE GOSPEL HALL

Evangelist L. S. Dodge will commence a series of evangelistic meetings in the Shelbourne Street Gospel Hall tomorrow evening at 7:30, and continuing every night next week, except Saturday, at 8 o'clock.

The subject for Sunday will be "Tying the Arms of Almighty God." Special musical numbers will be accompanied by the electric singing guitar, and a cordial invitation is extended to all.

FIRST SPIRITUALIST

The First Spiritualist Church, Sons of England Hall, 1216 Broad Street, will hold their evening service at 7:30 o'clock tomorrow, when a trance address will be given. The soloist, Mrs. C. P. Milne, will sing "Happy Landing," by J. Rachford, this being the first time it has been sung in public. Messages by flowers will be given by Mrs. Milne at the close of the address.

The open circle will be held on Thursday evening at 7:45 o'clock in the Women's Institute rooms, Fort Street, with Mrs. Milne in charge.

TO DEAL WITH PRESENT TIME

"Things Are Different Now" Is Theme for Metropolitan United on Sunday

The services in Metropolitan United Church tomorrow will be conducted by the pastor, Rev. A. E. Whitehouse. The theme for the morning worship will be "Things Are Different Now." In the evening Mr. Whitehouse will speak on the subject, "The Sword and the Trowel."

The music for the day will include the following: Morning, anthem, "O for a Closer Walk With God" (Foster), soloist, Miss Dorothy Parsons; solo, "Arise, Shine" (Harker), John Bell. Evening, anthems, "God Be Merciful Unto Us" (Collingwood) and "Triumph! Thanksgiving" (Rachmaninoff).

"UNCONSCIOUS LOSS" SUBJECT

"Overcome or Overcoming—Which?" to Be First Baptist Morning Topic

"Overcome or Overcoming—Which?" will be subject of Rev. G. A. Reynolds' sermon tomorrow morning at First Baptist Church.

In the evening he will speak on "Unconscious Loss." Under the direction of B. Wilson-Hodgson, the choir will render the anthems "Jubilate Deo" and "The Souls of the Righteous," and Miss Bridges will sing "Keep Thou My Heart" (Boreal).

Music for the evening will include the anthems, "The Radiant Morn Hath Passed Away" (Woodward); "At Even Ere the Sun Was Set," and a solo by Mrs. D. Pearmain, "His Grace Is Sufficient for Thee" (Brahe).

REVIEWS WARNING BY CHAMBERLAIN

E. E. Richards Will Discuss "Tension and Perplexity of Nations" In B.-I Lecture

"Chamberlain's Warning" will be the subject of the address to be given by E. E. Richards on Monday at 8 o'clock in the Campbell Building under the auspices of the British-Israel World Federation.

Mr. Richards will discuss the British Prime Minister's warning that "at any time within the next few weeks or even a few hours the lull may be broken by events which will reshape the history of the world."

"The Tension and Perplexity of the Nations," "The Signs of the Times and Apathy Among Our Own People," "The Midnight Cry and the Lack of Oil" will be dealt with. Pictures will be shown.

KNOX PRESBYTERIAN

At Knox Presbyterian Church Rev. J. Mackie Niven will preach at both services on Sunday. The morning discourse will be a continuation of studies in the Book of Genesis. In the evening there will be a service of Gospel song, with E. Wilderspin at soloist, and the subject of the address will be "What Does 'Should Not Perish' Mean?"

ABSOLUTE SCIENCE

At 11 a.m. tomorrow the usual meeting will be held at the House of True Prayer, 2315 Fernwood Road. Anyone interested in absolute science is cordially invited.

CHURCH NOTICES

LIBERAL CATHOLIC

Church of St. George, 1011 Government. Services Sundays Holy Eucharist, 11 a.m. Solemn Benediction, 7:30 p.m. Other services as announced.

CHRISTADELPHIAN

Christadelphian, Orange Hall, Courtney Street. Morning, 11; evening, 7:30, subject "Resurrection, Not Death, the Gate to Eternal Life."

GOSPEL HALLS

Oaklands Gospel Hall, Hillside car terminus Sunday, 10 a.m., Bible classes; 11 a.m., worship; 3 p.m., Sunday school; 7:30 p.m., Gospel service, speaker, Mr. Alfred Mace, subject "Daniel in the Palace and Paul in the Prison." Tuesday, 8 p.m., ministry, Mr. Alfred Mace, subject "Paul, the Apostle and Dorcas, the Philanthropist." Thursday, 7:30 p.m., women's Gospel meeting; 8 p.m., prayer and Bible study, subject "Adoption," Galatians 4. Friday, 7 p.m., children's special service.

Redfern Gospel Hall, 1602 Redfern Street. Sunday, 11 a.m., breaking of bread; 3 p.m., Sunday school and Bible classes; 7:30 p.m., Gospel speaker, Mr. H. B. Matthews. Wednesday, 7:45 p.m., prayer and Bible study. Friday, 7:30 p.m., children's lantern service. Come.

LUTHERAN

Grace English Lutheran Church, Blanshard at Queens. Pastor, Rev. Edwin Bracher. Services 11:00, 7:45.

SALVATION ARMY

Salvation Army Citadel, Broad Street. Sunday 11, 3:15 and 7:30. Sunday school 2. Thursday and Saturday night 8. Adjutant and Mrs. C. Watt.

SPIRITUALIST

Open Door Spiritualist Church, Surrey Block, 639 Yates Street. 7:30 p.m., Mrs. L. O'Connor, Vancouver. 2:30, special message circle by Mrs. O'Connor. Monday, 7:45, trance message meeting, Rev. W. Holder.

First Spiritualist Church, 1216 Broad Street. Trance address 7:30 p.m., messages, solo. Public circle and social hour Thursday, 7:45 p.m., Women's Institute Rooms, Fort Street.

Mission of Airds, 1416 Douglas Street. 7:30, address, messages. Mrs. McDermott. Thursday, 8, circle, 1042 Balmoral.

THEOSOPHICAL

Victoria Theosophical Society, Jones Building, Fort Street. Public meeting, Wednesday, 8 p.m., subject, "Beyond Death."

Liberal Catholic Bishop Here

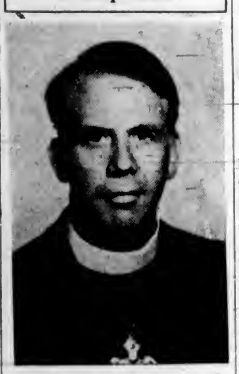

RT. REV. CHARLES HAMPTON

REGIONARY Bishop of the Liberal Catholic Church in Canada, who will be the celebrant at Holy Eucharist, 11 a.m., and Solemn Benediction, 7:30 p.m., at the Church of St. George (Liberal Catholic), 1011 Government Street, tomorrow. He will also lecture under the auspices of the Church at the Hard of Hearing Club, 1416 Douglas Street, at 3 p.m., on the subject "The Christian in Time of War."

VISITOR TO GIVE EVENING SERMON

General Secretary of the C. of E. Missionary Society to Preach At St. Mary's Sunday

The services at St. Mary's, Oak Bay, on Sunday will be celebration of Holy Communion at 8 a.m.; Matins and sermon at 11, when the rector, Ven. Archdeacon Nunns, will preach; and Evensong with sermon at 7 p.m. The preacher at Evensong will be Rev. A. L. Dixon, general secretary of the Missionary Society of the Church of England in Canada.

Short services for young people will be held at 9:45 and 11 o'clock, followed by the regular Sunday school.

The mid-week celebration of Holy Communion, with special intercessions, will be held at 10:30 on Thursday morning.

The annual parishioners' meeting will be held in the Church Hall on Monday evening at 8 o'clock, for the purpose of receiving reports from the various church organizations and electing church officers and committees. All adult parishioners are asked to attend.

At St. Barnabas'

Services at St. Barnabas' Church on Sunday, the third after Epiphany, will be: Holy Communion, 8 a.m.; choral Eucharist and sermon, 11 a.m., and Evensong and sermon, 7:30 p.m.

Holy Eucharist is celebrated daily at 8 a.m., and on Wednesday at 8 p.m., a service of intercession will be held on behalf of all mankind engaged in the present conflict.

United Metaphysics Study Group
SERVICES . . . SUNDAY
11 A.M.—STUDY AND DISCUSSION CLASS
7:30 P.M.—UNITED METAPHYSICS
Speaker: MR. DEERMAN
WEDNESDAY
8 P.M.—DIVINE HEALING AND ADDRESS BY THE REV. BERNARD WILSON-HODGSON
All of the above services will be held in the WOMEN'S INSTITUTE BUILDING FORT STREET

First Baptist Church
Quadra and Mason Streets
Rev. G. A. Reynolds, Minister
Sunday Services, 11 A.M. and 7:30 P.M.
B. Wilson-Hodgson, L.R.S.M., A.T.C.M.
Organist and Choir Director

Central Baptist Church
"We Preach Christ Crucified, Risen and Coming Again"
Pastor: J. B. Rowell, Th.D.
11 A.M.
"We Have Redemption Through His Blood, the Forgiveness of Sins"
Evening Service—7:30 to 8:45
"THE POPE'S BREAK FROM THE VATICAN: What Can the World Look for Next? What Is Scriptural Attitude to Take?"

TO LECTURE ON FACING FACTS

Rev. S. R. Orr Will Discuss War Questions at Crystal Auditorium

At the Crystal Garden auditorium Sunday night, Rev. S. R. Orr will lecture on "Face These Facts. Is This Really a War?" The following questions will be answered:

"Is the Allied blockade of Germany a failure?" "Are there German submarines with a base and supply ships in the Pacific?" "Will war envelop the Pacific if Germany moves against Holland?" "What then will happen to the Dutch East Indies, Singapore, the Philippines and Australia?" "Why have these Dominions been advised to keep their soldiers at home?" and others.

The soldiers and sailors will again be the guests of the congregation at a supper and a community sing following this meeting. Miss Ethel James will be at the piano and N. Y. Cross leading the singing.

GIVES SECOND OF HISTORICAL SERIES

"Save the Children" Will Be Pulpit Topic for Emmanuel Baptist Tomorrow Morning

Dr. Andrew S. Imrie will preach at both services at the Emmanuel Baptist Church this Lord's Day. At the morning service he will preach on the subject "Save the Children."

In the evening he will give the second of the series of sermons on "Men Who Did Things in Past History," his subject being "The Princess Who Prayed Effectually and Fervently." This service will be of special interest to young people.

The choir will be in attendance and will render appropriate anthems at both services.

At Grace Lutheran

Rev. Edwin Bracher, pastor of Grace English Lutheran Church, will preach Sunday morning at 11 o'clock on the Epistle lesson for Septuagesima Sunday, "An Incorruptible Crown." At the evening service at 7:45 p.m., the sermon theme will be "Seek Ye the Lord."

St. Andrew's Presbyterian Church
Douglas Street at Broughton
Minister: Rev. J. L. W. McLean, M.A.
11 A.M.—The Minister Will Preach
3 P.M.—Civic Service
7:30 P.M.—Scottish Societies Present
WE WELCOME VISITORS

VICTORIA TRUTH CENTRE
710½ FORT STREET
W. A. WICKS, Speaker
Sunday, 11 A.M.—"Gods—Many and Strange."
Sunday, 11 A.M.—Sunday School.
Sunday, 7:30 P.M.—"Should I Confess?"
Tuesday, 3 P.M.—Healing Meeting.
Tuesday, 8 P.M.—Young People's Society.
Thursday, 8 P.M.—"The Man Who Laughed His Way Through Life." Rev. E. M. Smiley.
ALL ARE WELCOME

Church of Our Lord
FREE CHURCH OF ENGLAND
SEPTUAGESIMA SUNDAY SERVICES
11 A.M.—Matins and Sermon
7:30 P.M.—Holy Communion and Sermon
Preacher at Both Services MR. F. D. ELLIS
Sunday School
9:45 A.M.—Intermediates and Seniors
11 A.M.—Primary

First Church of Christ, Scientist
Chambers St. and Pandora Ave.
This Church is a Branch of The Mother Church, The First Church of Christ, Scientist, in Boston, Massachusetts
Sunday Services 11 A.M., 7:30 P.M.
Subject
"LIFE"
Sunday School—9:45 and 11 A.M.
Testimonial Meeting, Wednesday, 8 P.M.
The public is invited to use the Christian Science Reading Room and Lending Library at 312 Sayward Building, 1207 Douglas Street.
All Are Welcome

Victoria Branch of the British-Israel World Federation
(Undenominational)
Y.M.C.A. BLANSHARD STREET, TUESDAY, JANUARY 23 — 8 P.M.
Annual Meeting, Election of Officers for Present Year, and Reports of Activities for 1939
Headquarters and Bookroom, 708 Cormorant Street. Hours 10-4. Phone E 6228

ILLUSTRATED PUBLIC LECTURE BY E. E. RICHARDS
MONDAY, JANUARY 22, AT 8 P.M., IN CAMPBELL BUILDING
"Mr. Chamberlain's Warning"
"WORLD'S GREATEST TRIALS AND EVENTS NEAR"
"THE MIDNIGHT CRY AND THE LACK OF OIL"
Bookroom and Lending Library, 640 Fort Street (Next to Times Building)

REV. S. R. ORR—CRYSTAL GARDEN AUDITORIUM—7:30
FACE THESE FACTS!
Canada to Russia—1 Million Bushels Wheat—Russia to Germany: 20 Submarines and a Pacific Base—300 Million Dollars for War at 3%?
IS THIS REALLY A WAR?
Is 3% Equality of Sacrifice. Why Not Seek the Rich? Is the Allied Blockade of Germany a Failure? Was Hore-Belisha the Jew Sacrificed to Hitler? Does This and Other Facts Mean an Early Compromise Peace?

METROPOLITAN UNITED CHURCH
Corner Pandora Avenue and Quadra Street
Pastor: Rev. A. E. Whitehouse, B.A., B.D.
11 A.M.—"THINGS ARE DIFFERENT NOW"
7:30 P.M.—"THE SWORD AND THE TROWEL"
9:45 A.M. Senior and Intermediate Departments
11 A.M. Junior, Primary and Beginners' Depts.

PENTECOSTAL TABERNACLE
847 North Park Street — E. W. Robinson, Pastor
9:45 A.M.—Sunday School
11 A.M.—"THE ANOINTING OF GOD"
7:30 P.M.—"WILL THE ATONEMENT OF CHRIST STAND THE TEST OF SCIENCE?"
THE BIG CHURCH WITH A WARM WELCOME

CITY EXPANSION IS CONSIDERED

Real Estate Board Discusses Factors Governing Residential Development

Factors influencing the direction of city growth and development were the subject of a round table discussion at a luncheon meeting of the Real Estate Board in Spencer's dining-room yesterday. The debate was led by H. D. Patterson.

Dealing chiefly with the growth of residential districts, rather than commercial or manufacturing areas, Mr. Patterson suggested that expansion was influenced chiefly by two considerations, the practical and the aesthetic. Under the practical came such factors as transportation, elevation, avoidance of obstacles, and availability of city services.

He considered that the development of Oak Bay and Shoal Bay could be traced directly to the provision of transportation. The courage and vision of developers of certain areas was a contributing factor to expansion.

Scenery, high ground affording good views, and nearness to water were among the sentimental or aesthetic factors, Mr. Patterson said. Negative factors affecting growth included avoidance of roads passing unsightly buildings, or areas used by factories, sawmills and other industries.

FORESEES DEVELOPMENT

J. C. Bridgman, president of the board, foresaw important business development at the lower end of Pandora Avenue, because of the fact that this avenue had now been made an arterial highway, directly connecting the city with Oak Bay Avenue.

The board resolved that a committee should be appointed to study the city's parking problem.

A letter from Colonel J. Lightbody, honorary secretary of the Victoria Council of the Canadian Auxiliary Services Organization, drew attention to the fact that one of the greatest difficulties the organization was experiencing here at present lay in the fact that there was a shortage of accommodation for wives and families of men on active service who had come here from distant parts of the province. The biggest need was for housekeeping rooms.

The board undertook to comply with Colonel Lightbody's request that lists of houses offering such accommodation should be supplied to the council.

ROTARIANS ENJOY SOCIAL EVENING

A successful social evening was held by the Rotary Club for its members, their wives and friends in the ballroom of the Empress Hotel, Thursday night. A crowd of 200 sat down to dinner at 7 o'clock, and an extra fifty enjoyed the dancing later until midnight.

Frank I. Doherty, chairman of the social affairs committee, was in charge of the programme, which included clever dances by members of the Russian Ballet School, tenor solos by Thomas Kelway, and selections by the club orchestra under the direction of Alfred Prescott.

Walter A. Luney, president, extended a welcome to the guests and Gerald A. Yardley introduced the visiting Rotarians.

STORE CHANGES HANDS

SOOKE, Jan. 19.—H. W. McBrien, proprietor of the general merchandise store, situated on the junction of Sooke and Otter Point Highway, has retired from business. The business has been taken over by Mr. and Mrs. P. W. Case, recent storekeepers of Pender Harbor.

The Daily Cross-Word Puzzle

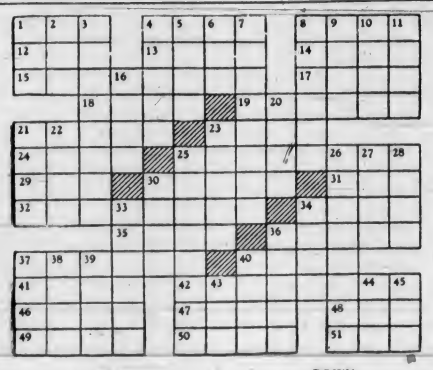

ACROSS

1. Dance step.
4. Sharp blow.
8. Pointed rod.
12. French coin.
13. Tropical arum plant.
14. Competent.
15. Likenesses.
17. Girl's name.
18. Rosy.
19. Sea demigod.
21. Leather strap.
23. Female ruffs.
24. Facility.
25. Guides.
29. Prior to.
30. Barely audible.
31. Wreath.
32. Pillages.
34. To utter needlessly.
35. Brings forth.
36. Commodities.
37. Broad scarfs.
40. Pestle formerly.
41. To breathe heavily.
42. Taken into custody.
46. Otherwise.
47. Island of Inner Hebrides.
48. High priest.
49. To rend.
50. For fear that.
51. To obstruct.

DOWN

1. Through.
2. High card.
3. Presumes.
4. To pierce.
5. Deficiency.
6. Greek goddess.
7. Private entrances.
8. Dazzling.
9. Death notice.
10. Tenor violin.
11. Executive officer.
16. Thin rope.
20. Remainder.
21. Placed on a mound.
22. Rabbit.
23. Fence posts.
25. Principal sail of vessel.
26. Apportioned.
27. Precede.
28. Rests.
30. Young horse.
33. Alloy.
34. Foreman.
36. Large.
37. Bermudan barracuda.
38. Healthy.
39. Handle.
40. Sea eagles.
43. Fish eggs.
44. High note.
45. Faint.

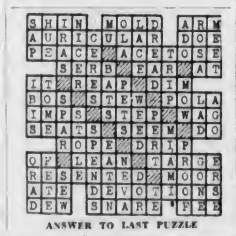

ANSWER TO LAST PUZZLE

LIFE'S LIKE THAT - By Fred Neher

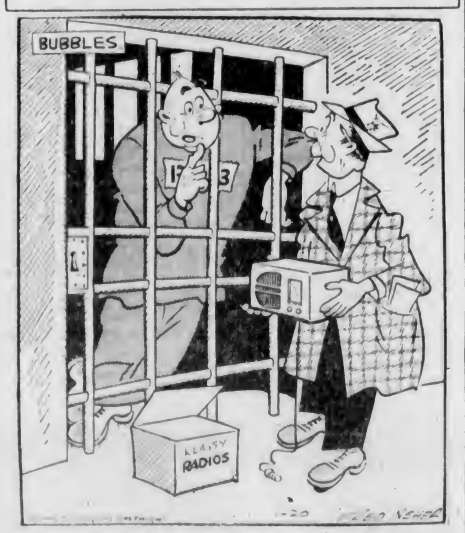

"Don't you give ten per cent off to men in uniform?"

FLYIN' JENNY — *Bloodless Capture* — By Russell Keaton

MUTT AND JEFF — *Had You Guessing Too* — By Bud Fisher

APPLE MARY — By Dale Allen

MORTIMER AND CHARLIE — *Exit "La Fleurette"* — By Edgar Bergen

—Copyright, 1939, by Edgar Bergen Interests, Inc., International & Pan-American Corporation. Reserved.

POPEYE

POP — *Late Edition* — By J Millar Watt

BLONDIE — *Take a Hem in It, Blondie!* — By Chic Young

—Copr. 1940, King Features Syndicate, Inc., World rights reserved.

Business and Professional Directory, Want Ads

The Daily Colonist

RATES FOR CLASSIFIED OR WANT ADVERTISEMENTS

Two cents a word each insertion, twelve cents a word a week, with a minimum of ten words, cash with order. No advertisements accepted for less than twenty-five cents.

Death and Funeral Notices, $1.50 first insertion; $1.00 for each additional insertion. Marriages, Cards of Thanks and In Memoriam Notices, $1.50 per insertion.

Birth Notices, $1.00 per insertion.

Advertisers who desire may have replies addressed to a box at The Colonist and forwarded to their private address. A charge of ten cents is made for mailing replies. In this case add three words ("Box .... Colonist") to the count for the number of words.

Out-of-town readers of our advertisements ask advertisers to give address as well as phone numbers, as it is not always possible to communicate through the phone.

Any claim for rebate on account of error or omission must be made within thirty days from the date of the same, otherwise claim will not be allowed.

The Colonist will not be responsible for more than one incorrect insertion of any advertisement ordered for more than one issue.

The Colonist service is available every day from 8 a.m. to 9 p.m., excepting Sundays. Just call E mpire 4114.

To insure insertion, Classified Ads should reach The Colonist before 9 p.m. on the day previous to publication.

Classified Ads for The Sunday Colonist will be accepted up to 9 p.m. on Saturdays.

CLASSIFICATIONS

Acreage for Rent	63
Acreage for Sale	62
Acreage Wanted	64
Agents Wanted	16
Autos for Hire	65
Automobiles	65
Births	1
Bicycles and Motorcycles	40K
Boats and Launches	87
Building Materials	40A
Business Directory	33
Business Opportunities	75
Cards of Thanks	4
Church Notices	9
Clothing, Furs, Shoes, Etc.	40B
Coming Events	10
Dancing	25
Deaths	2
Dressmaking	38
Educational	23
Farms for Rent	86
Farms for Sale	85
Farms Wanted	87
Flats and Apartments to Rent	53
Flats and Apartments Wanted	54
Flowers	7
For Sale—Miscellaneous	40
Furniture	40D
Fuel	40C
Funeral Directors	6
Furnished Houses to Rent	55A
Furnished Rooms to Rent	50A
Furnished Rooms Wanted	50A
Hairdressers and Beauty Specialists	21A
Hotels	46
Housekeeping Rooms to Rent	51
Housekeeping Rooms Wanted	52
Houses for Sale	78
In Memoriam	5
Listings Cancelled	77
Lost and Found	29
Machinery	44
Market Specials	31
Marriages	3
Miscellaneous	37
Money to Loan	31
Monumental Works	8
Music	24
Musical Instruments	40E
Nursery Stock, Plants, Etc.	40H
Nursing and Convalescent Homes	20
Offices, Stores, Halls to Rent	36
Personal	31
Professional Directory	34
Property for Sale	80
Property Wanted	81
Poultry and Livestock	42
Radio	40F
Room and Board	47
Rooms and Board Wanted	48
Situations Wanted—Female	18
Situations Wanted—Male	17
Summer Resorts	61
Soaps	40A
Teachers Wanted	15
Timber	74
To Exchange, Real Estate	78
To Rent—Miscellaneous	38
Stoves, Ranges, Furnaces	40L
Unfurnished Houses to Rent	56B
Unfurnished Rooms Wanted	50B
Wanted—Female Help	14
Wanted—Male Help	17
Wanted Miscellaneous	41
Wanted to Borrow	32
Wanted to Buy—Houses	79
Wanted to Rent—Houses, Unfurnished	57B
Wanted to Rent—Miscellaneous	39
Wood	33

1 BIRTHS

GRAY—At Whitehorse, Newcastle-on-Tyne, to the wife of Norman Gray, youngest son of Mr. and Mrs. W. Gray, 1534 Pearl Street, Victoria, a son.

MAILLETT—On January 18, 1940, at the Jubilee Hospital, to Mr. and Mrs. Maurice F. Maillett (nee Norsworthy), a daughter, Maureen Jeanette. Both doing well.

2 DEATHS

CALVERT—Passed away suddenly on January 17 at her residence, 39 Howe Street, Mrs. Catherine Ellen Calvert, beloved wife of Mr. Frank Calvert. She was a native of Paisley, Ont., and had resided in Victoria for twenty-eight years. She leaves in sorrow, besides her husband, one son, Dr. John D. Calvert of Armstrong, B.C., and one granddaughter, three sisters, Mrs. George Davidson, Vancouver, Mrs. C. F. Moderee and Mrs. Norman Matheson, both of Winnipeg. Also two brothers, Samuel T. Hooper and Robert J. Hooper, both residing in Vancouver. The late Mrs. Calvert was a valued member of the First United Church and had many friends who will deeply regret her passing. The funeral will take place on Saturday afternoon, January 20, at 3.30 o'clock, at the First United Church. Rev. Hugh A. McLeod will conduct the service. Interment will be made in the family plot in Ross Bay Cemetery. Arrangements are with the Thomson Funeral Home. (Winnipeg and Brandon papers please copy.)

PAULY—At the Royal Jubilee Hospital, on Wednesday, January 17, Louis Pauly, of 118 Howe Street, aged sixty-nine years. The late Mr. Pauly was born in Limoges, France, and came to reside in Nova Scotia when he was four years old, later coming to Victoria, where he had resided for the last thirty-two years. He was employed by the Victoria Gas Company as foreman for thirty-two years, retiring last June. The late Mr. Pauly served overseas in the Great War for three and a half years, leaving Canada as a lieutenant in the French unit, but later was made an interpreter in the British and American armies. He is survived by his widow, at the family residence; one daughter, Mrs. C. French, of Duncan, V.I.; also five grandchildren. The remains are resting at McCall Bros' Funeral Home, where funeral services will be conducted on Saturday afternoon, at 3.30 o'clock. Rev. H. Bryce Wallace will officiate. Interment will be in Colwood Burial Park.

LOWDEN—On January 18, 1940, there passed away at the residence, Lagoon Road, Robert Lowden, aged sixty-two years. Born in Scotland, the late Mr. Lowden had resided in British Columbia for the past four years, residing prior to this for many years at Calgary and Edmonton. He was an Imperial war veteran and had served with the British forces in India, Africa, Malta and Crete, and was three years overseas with the Canadian forces in the Great War. There remain to survive his passing one daughter, Mrs. D. Myers, of Medicine Hat, Alta. The remains are resting at the chapel of the Sands Mortuary, Ltd., from where the funeral service will be conducted on Saturday, January 20, 1940, at 2 o'clock, Rev. A. Gardiner will officiate. The remains will be laid at rest in Colwood Burial Park.

BATES—At the Royal Jubilee Hospital, on Thursday, January 18, Clarence Bates, of 2811 Empire Street, aged fifty-six years. The late Mr. Bates was born in London, England, and came to Victoria to reside twenty-eight years ago, during which time he was employed as a fireman on the local fire department, with the exception of a period of time served overseas during the Great War. He is mourned by his widow, at the family residence, four brothers and one sister, in England. The remains are resting at McCall Bros' Funeral Home and services will be conducted in St. John's Church, at 2 o'clock, on Saturday afternoon. Rev. Canon F. A. P. Chadwick will officiate. Interment will be in Colwood Burial Park.

RANDALL—At Calgary, Alta., on January 17, 1940, Ralph Randall, of Hussar, Alta., aged seventy-seven years, born in Egham, Surrey, England, and a resident of Victoria for ten years and of Hussar for the past twenty-two years. Survived by three daughters, Mrs. A. C. Newton Smith, Miss Madge Randall and Miss Ruth Randall, all in Victoria. Funeral from Hayward's B.C. Funeral Chapel, on Saturday, at 2.30 p.m., Rev. Canon F. A. P. Chadwick officiating. Interment in the family plot in Royal Oak Burial Park.

2 DEATHS (Continued)

HODGE—On January 19, 1940, at the residence, 27 San Juan Avenue, Mrs. Mary Hedge, widow of William H. Hedge, of this city, born in Arbroath, Scotland. She came to Canada forty-eight years ago, residing in Schreiber and Port Arthur, Ontario, until twelve years ago. Survived by three daughters and two sons, Mrs. C. F. Kline, Port Arthur, Mrs. L. M. Smirke and Mrs. S. M. Hunnings, of this city, Elsmere G. of Port Arthur, and Leslie, in United States, two sisters, Mrs. M. Weaver, of Vancouver, and Mrs. Robert Kirk, of Leeds, England, and one brother, Robert Leslie, of Belfast, Ireland, also eight grandchildren and one great-grandson. Funeral services in Hayward's B.C. Funeral Chapel on Monday at 3 p.m., Rev. J. R. Fyfe officiating, followed by cremation at the Royal Oak Crematorium.

6 FUNERAL DIRECTORS

THOMSON FUNERAL HOME
1625 Quadra Street
Complete Service at Reasonable Cost
Lady Attendant
Phone G 2612

HAYWARD B.C. FUNERAL CO., LTD.
Established 1867
334 Broughton Street, Victoria, B.C.
Empire 3814 Empire 4045 Garden 7679
Lady Assistant

McCALL BROS.
"The Floral Funeral Home"
Office and Chapel, Corner Johnson and Vancouver Streets
Phone G arden 2012

S. J. CURRY & SON
Funeral Directors
Corner Quadra and Broughton Streets
Phone G 5512

Distinctive Funeral Service in Our New Mortuary at Moderate Cost
Experienced Lady Attendant
SANDS MORTUARY, LTD.
Phones E 7511, G 3330 1803 Quadra St.

7 FLOWERS

BROWN'S VICTORIA NURSERIES, 618 View. Design work executed; lowest prices. We grow our flowers. G 6612, G 3521.

ANY FLORAL DESIGNS at lowest prices. Pollock Bros., 1015 Douglas St. G 5315.

10 COMING EVENTS

ATTENTION!—DANCE, OLD-TIME, AT A.O.F. Hall, with Haymakers, every Saturday, 8-12. Prizes, supper, 35c. "Your friends will be there, why not you?"

AT COLWOOD HALL, DANCE EVERY Saturday night. Stan Cross' Orchestra, 9 to 12. Refreshments. Admission 35c.

BEST OLD-TIME DANCE IN TOWN. Floor has been sanded and is in first-class condition. Dance tonight. Scotty MacKenzie M.C. Admission 35c. Refreshments and lucky prizes. Dancing 8 to 12, at Knights Athletic Hall, Fraser Street.

DANCE — CHAMBER OF COMMERCE, Saturday, January 20. Evelyn Holt's Five-Piece Orchestra. Admission 25c.

DANCE SATURDAY, MODERN. BUNNY Hall, 1305 Broad, 9 p.m. Charles Hunt's Orchestra. Admission 35c.

DANCE, CRYSTAL GARDEN, EVERY Wednesday, 9 to 12:30. Len Acres Orchestra.

HAMPTON HALL, MILITARY 500 EVERY Saturday, at 8.30. Fourteen prizes and refreshments. Admission 25c.

KNIGHTS AND DAMES OF THE Thistle. Burns' supper, concert and dance, Friday, January 26. 75 cents.

PROGRESSIVE FIVE HUNDRED, PRIDE of the Island Lodge, O.S.C. Hall, Belmont, 8.30 o'clock prompt. Good prizes. Admission 25 cents.

OLD-TIME DANCE
SHRINE AUDITORIUM. SATURDAYS. 9.30-12. Irvine's Orchestra. 35c. Prizes. Supper.

13 WANTED—MALE HELP

EXPERIENCED AUTOMOBILE MECHANIC wanted by long-established automobile agency in Victoria. Steady all-the-year-round work and good earnings assured. Apply, stating qualifications and previous experience, to Box 8020, Colonist.

GOOD OPPORTUNITY FOR AMBITIOUS young insurance men with large organization. Box 8023, Colonist.

ORGANIST AND CHOIRMASTER REquired for St. Luke's Anglican Church, Cedar Hill, R.M.D. 4, Victoria. Applications for this position, stating qualifications, will be received by the rector up to January 31.

PARTNER WANTED. PERMANENT PAYing business. Can be seen at once. Steady position to good worker. $200 required, good security. Apply Room 515, Metropolis Hotel, City.

SALESMAN WANTED WITH KNOWledge of bookkeeping, to complete British Columbia crew. Best bet in 1940. Box 8021, Colonist.

WANTED—EXPERIENCED AUTO SALESman, married man preferred. Box 8010, Colonist.

500 CARD GAME, EQUIMALT CARpet Bowling Club, tonight, 8.30.

14 WANTED—FEMALE HELP

STUDENTS WANTED—VICTORIA HAIRdressing School, Woolworth Building.

WANTED — EXPERIENCED GIRL FOR general housework, good wages. Box 8053, Colonist.

17 SITUATIONS WANTED—MALE

AMBITIOUS YOUNG MAN WANTS work. No job too small. Charlie, G 4458.

A. J. GREGG — HOUSE WINDOWS cleaned, outside, 25 each. G 5023.

BOOKS KEPT MONTHLY FOR BETTER business efficiency. Box 7430, Colonist.

EXPERIENCED CARETAKER AND WIFE want position, Victoria apartment or private estate. Thoroughly competent inside and out. E 5715, or Box 8033, Colonist.

YOUNG MAN NEEDS WORK OF ANY sort. Good driver. E 7310.

WEATHERSTRIPPING

METAL WEATHERSTRIPS FOR DRAFTY windows and doors. T. Leigh E 9685.

17A PAINTERS AND DECORATORS

BASEMENTS, STUCCO HOUSES WATERproofed; estimates free. Roll & Stucco Painters, Ltd., 412 Jones Bldg. G 2712.

PAINTING, PAPERHANGING, DECORATing. First-class work. Winter prices. G 4890.

PAINTING, PAPERING AND KALSOMINing. Speedy and efficient. Work guaranteed. J. McPherson. Phone E 8039.

STOPS THAT LEAK. ROOFS, GUTters, etc. Expert workmanship. E 2774.

— ROOMS PAPERED, Paper Included, $7. Kalsomining, $4, guaranteed. G 7836.

17C CARPENTERS AND CONTRACTORS

ALTERATIONS, BUILDING, REPAIRS, roofing a specialty. T. Thirkell, E 4625.

BETTER Built Homes. Dominion Housebreaking Co., J. H. Carter. G 7588.

CARPENTER, ALTERATIONS, GENERAL repairs, handyman about home. G 1212.

FINISHING AND CABINET WORK, DAY or contract, estimates. G 3602.

LOW ESTIMATES—ALTERATIONS, REpairs. Experienced Rancher. E 4270.

WE DO BUILDING OR GARDENING. All work done by contract. G 3194.

17E GARDENERS

EXPERT PRUNING, SPRAYING AND gardening. E 7692.

FRUIT TREE PRUNING. OKANAGAN method. Rockeries or dikeline. E 3835.

FRUIT TREES PRUNED by experienced Okanagan pruner. W. Sharpe, G 6487.

18 SITUATIONS WANTED—FEMALE

EXCELLENT COOK, HOUSEKEEPER. A capable full charge. Highest references, business and private experience. Box 8014, Colonist.

MIDDLE-AGED STENOGRAPHER DEsires position, wide experience in all types of office work. Box 7887, Colonist.

QUALIFIED NURSE-COMPANION. EXcellent references. Box 8006, Colonist.

RELIABLE WOMAN WANTS HOUSEwork by hour, day or month. Jean, E 8355.

RELIABLE WOMAN DESIRES POSITION as housekeeper in small family. References. Phone E 5578.

18 SITUATIONS WANTED—FEMALE (Continued)

TRAINED AND EXPERIENCED INFANTS' and children's nurse, good needlewoman; references. Box 8037, Colonist.

THOROUGHLY EXPERIENCED GIRL wants work immediately. G 7179.

WOMAN Wants Work—Washing, ironing, cleaning, 25c hr., car fare. E 8392, R. 1.

21 PERSONAL

AUTHORS INVITED FORWARD M.S.S., all descriptions for publication; fiction specially required. No reading fees. $200 for poems. Stockwell Ltd., 29, Ludgate Hill, London, England.

A PERMANENT WAVE, INDIVIDUALLY styled. Special prices on shampoo and finger wave. Bert Waude Salon, 718 Yates Street. Telephone E 4023.

A. MARSHALL — SPECIAL RATES ON furs repaired. 62, 639 Yates Street.

ENGLISH HAND LAUNDRY (MILADI)—Collars turned 15c, shirts 13c up; collars 3 for 10c. 715 Courtney St. E 6192.

FOR CONSULTATION AND DIVINE healing, Rev. B. Wilson-Hodgson, Suite 39, Surrey Block. Hours 3 to 5 p.m. Phone.

GENTLEMAN OR COUPLE AS PAYING guests in beautiful modern suburban home. Box 8054, Colonist.

GARDEN LOTS DUG WITH ROTARY soil tiller. L. B. Waring. E 6493.

ECZEMA, ITCH, PILES, PIMPLES—TRY George Lee's Chinese Remedy. 638 Cormorant St. All departmental drug stores.

ELDERLY AND CONVALESCENT PAtients well cared for at reasonable rates. Graduate nurses. E 1633.

FREE — COLONIST COOKBOOK AND Homemakers' Guide. Limited number. Circulation Department.

FREE—DAILY COLONIST SONGSHEETS now available. Apply Advertising Department.

HAVE A CLEAR COMPLEXION — FOR skin irritations, eczema, impetigo, use Wiehtman's Skin Remedy, at druggists.

LADIES — HAVE YOUR HOSIERY EXpertly repaired while you wait or shop. Fay McMillan, 317 Hibben-Bone Building.

MADAME SANDS, CARDS AND CRYSTAL readings, 31 Surrey Block, Yates St.

PURE JERSEY MILK, EARLY MORNING delivery and evening. G 4716.

SHOTBOLT'S PILE OINTMENT FOR Itching and Bleeding piles. Shotbolt's Druzstore, 569 Johnson St., Opp. Price's.

YOU CAN USE "JET" STOVE POLISH on a burning hot stove. It's safe. Get a can today. Clean your stove in a warm kitchen. All B.C. stores.

YOU HAVE READ ABOUT MASTERS' Health Bread. Now try a loaf. High in quality but low in price. It has no equal anywhere.

SEMO
FOR DISEASES OF THE SKIN
Quick relief for Itching, Tortures of Eczema, Psoriasis, Itch, Leg Sores, Athlete Foot, Head and Scalp Disorders or similar skin irritations. Try "SEMO" and get rid of all your skin troubles.
CALL FOR FREE TRIAL
SEMO MANUFACTURERS
317 Central Bldg., 620 View St. Tel. E 5724

21A HAIRDRESSERS AND BEAUTY SPECIALISTS

CONTINUING OUR POPULAR OIL PERmanent special. Hollywood Beauty Shop, 631 Fort St. E 6413.

FOR DRAB HAIR TRY A LOXOL SHAMpoo at Fraser Beauty Salon, 706 Broughton. E 5115.

HARPER METHOD SCIENTIFIC beauty culture. 1207 Douglas Street. E 4926. Club Windsor Hotel. G 6024.

MAISON TYRRELL, PERMANENT WAVE specialists, at David Spencer's Ltd., fourth floor. E 4141.

PERMANENT REMOVAL SUPERFLUOUS hair by most modern method. Miss Russell, Fonseca's, 102 Woolworth Bldg. E 2525.

VICTORIA BEAUTY PARLORS CALL E 8515 for a good permanent. All experienced operators. 1218 Broad Street.

FOR THE NEW HAIR STYLES

YOU MUST HAVE PROPERLY THINNED and shaped hair. All the latest methods in new machineless permanents.
AVALON BEAUTY SHOP
1104 Douglas Street Phone E 0522
All Experienced Operators

EXTRA SPECIALS!
25% To 50% REDUCTION ON ALL o Permanents, machine or machineless (except Zotos). Reduction also on all other work in the salon. The place is yours for two weeks to celebrate the return of Mdme. Miles to the salon. Phone for information—G 7443.
LA FRANCE BEAUTY SALON
727 Yates Street
Listen—Every Morning to CFCT at 8.05

23 EDUCATIONAL

EXPERT TUITION FRENCH, ITALIAN, German, Mdme. Vivenot, 1138 Oxford.

GORDIE KINDERGARTEN, 21 OBED Avenue. E 0202.

ROYAL BUSINESS COLLEGE, 1006 GOVernment. G 6016. E. W. Maunsell.

SPROTT-SHAW BUSINESS INSTITUTE —Courses in stenography, secretarial, commercial, radio telegraphy. G 6313.

STANDARD SCHOOL OF STENOGRAPHY. Adult evening classes. G 1824, E 0639.

ST. MARGARET'S BUSINESS SCHOOL—Junior House, St. Margaret's School. Miss W. G. Milligan, principal. E 3234.

24 MUSIC

MANDOLINS, SPANISH AND HAWAIIAN guitars. Hours 2 to 5 daily. Saturday all day. Jenkins, 1918 Pandora.

25 DANCING

ALL BRANCHES — DOROTHY COX Ballroom class Saturday. E 7838.

MR. and Mrs. Geo. Rosely, Victoria's leading ballroom instructors. E 4854.

29 LOST AND FOUND

LOST, ON FRIDAY, LADY'S GREEN purse, containing money. Owner in great need. Finder please phone G 4500. Reward.

LOST—LADIES ROSE SWEATER, PORT and Carberry. Kindly phone G 2061. Reward.

FOUND, A BLACK COCKER SPANIEL. G 1467.

LOST—SMALL GREY LABRADOR DOG. Answers to name of Peter. Reward. E 5600.

WILL THE PERSON WHO PICKED UP the ladys umbrella, oiled silk and tassed, on the 8 o'clock Oak Bay street car, Tuesday evening, phone G 3166, anytime.

31 MONEY TO LOAN

ANY REQUEST FOR A MORTGAGE appreciated. See H. C. Holmes, Pemberton & Son, Ltd., 625 Fort St. G 8124.

A MORTGAGE LOAN CAN BE ARranged by us in any amount. Low interest rates, quick decisions, repayments to suit. Large sums available for apartment and downtown business properties. 5 per cent National Housing Act loans. P. R. Brown & Sons, Ltd., 1112 Broad Street. Phone G 7171.

$500, $750, $1,000 AND $1,500 AT 8 PER cent. Improved property only. Building loans considered. H. G. Dailey & Co., Ltd., 634 View. Opposite Spencer's.

33 BUSINESS DIRECTORY

ELECTRICIANS

ELECTRICAL REPAIRS OF ALL KINDS. Furnaces installed. $25 up. G 6237.

FLOOR SURFACING

V. I. HARDWOOD FLOOR CO., 707 Johnson. Free estimates. G 7314.

WINDOW GLASS

WINDOW GLASS REPLACED AT shortest notice. Auto glass repaired while you wait. Meller Bros., Ltd., 819 Broughton Street. Phone G 5021.

WOOD AND COAL

A BIG SALE OF OUR SELECT WOOD from a mill where unlike most of the mills, all the rubbish, cheap and poor quality wood goes to the burner, and only the best wood is shipped to us. No short bits or over 12-inch. No knots. Reg. $2.75 per cord, now extra special, 7 cords (not 6½ cords), $3.75. 1 cord, $2.00.
DOMINION FUEL CO. — E 4734

DOUBLE SERVICE IN WANT ADS

You can telephone your answers as well as your classified advertisements to The Colonist. Readers are often interested in Want Advertisements that do not carry the names or addresses of advertisers, but a Colonist box number. For the accommodation of those readers who find it inconvenient to write an answer and to serve the advertiser better

We Will Take Replies to Box Numbers Over the Telephone

The Colonist service is available from 8 A.M. to 9 P.M., excepting Sundays. Phone Empire 4114.

33 BUSINESS DIRECTORY (Continued)

A BARGAIN — 50 CDS. UP-ISLAND wood, bark and block, good end clean. No shorts, all 12-in. Good for furnace or fireplace, heater. We deliver 3 full separate cds., not 2 cds. in one load. Reg. $2.75 cd.; now 1 cd., $2, 2 cds., $3.75. Order now and see.
THREE-DAY SALE
NATIONAL FUEL CO.—G 5215

A REAL BARGAIN — BEST QUALITY 100% fir inside blocks, mixed with heavy bark slabs from Malahat. Guaranteed never in water, ready to burn. 1 cd., $2.50, 2 cds., $4.50; bone-dry, $3.50 cd., 3 cds., $6.50. Sooke Lake Fuel Co. G 2915, E 8111.

ALL DRYLAND UP-ISLAND THICK bark slab end inside blocks, 12-in. over. A 1 fir, $2.75 cd., 2 cds. $5. Inside block, $4. Dry Malahat, $3 cd. Dry cordwood or bark, $6.50. Bone-dry block, $5 cd. Old John Wood, 2314 Douglas. E 2743.

ALL Cooperage Wood & Fuel Co., Ltd.—Bone-dry stovewood, $2 ½ cd. Kindling $1.50 ½ cd. Inside bks. $3.75 cd. Furnace bks. $3 cd. G 2341.

ALL DEPENDABLE BARGAINS IN UPIsland fir, bone-dry slab, millwood, coal, etc. Ronald Hopkins Fuel Co. E 7916.

A BIG SPECIAL—100 CDS. BONE-DRY Malahat slabwood, protected from the wet, $4.25 cord. E 3914.

A REAL BARGAIN — BEST MALAHAT wood, never been in water, 1½ cords, $3.85, 2 cords, $4.50; 3 cords, $7. E 3861.

A. I. FIR, INSIDE AND SLABS, 12-IN. lengths, ready to burn, $2.10 cd. E 6531.

ALL SCREENED DRY FIR SAWDUST—Bulk, unit, $2.75, 90 sks., $3.25. E 5910.

ALL - FIR FIRST - GRADE SCREENED sawdust. Bulk $2.75 unit, $3.50 G 2341.

BONE-DRY MALAHAT FIR SLABWOOD, $4.25 cd. Bone-dry fir slabwood, mixed, $3.50 per cord. Bone-dry inside fir blocks, $5.00 cord. Bone-dry heavy fir slabs, $7.00 per cord. No 1 fir millwood, $2.25 per cord. Inside fir blocks, $4.00 cord. Shawnigan Douglas Fir Wood Company. Phone E 3314.

DRY SLABWOOD, $4.75 CD. INSIDE block, $3.75 cd. Dry cordwood, $3.75 cd. G 2404.

DRY 4-FOOT CORDWOOD IN 3-CORD lots, $5 cord. J. E. Storage & Sons. G 3541. 617 Cormorant Street.

KINDLING, $1.50 ½ CD.; STOVEWOOD, $2 ½ cd.; cooperage $2.75 cd. E 3031.

MILLWOOD, SLAB, REG., $3; NOW, $3.75. 2 cords, No. 1 tir, dry millwood, slab, reg., $4; now, $3.25. Malahat bone-dry, reg. $5; now, $4. Dry block, reg. $5; now, $4.50. K. Belkirk Wood Co. Phone G 3334.

MALAHAT BULK SAWDUST, $3.50, packed $4.50 60 sacks. J. E. Painter & Sons, 617 Cormorant Street. G 3541.

NO. 1 FIR MILLWOOD, $3.00 CD., IN 2-cd lots. Inside fir, $4.00 cd. Screened fir sawdust, $3.25 unit. Manning & Shaw Fuels, 745 View Street. E 0824.

SCREENED FIR SAWDUST, $2.50 UNIT; $3.50, 60 sacks. Day, night. E 2924.

$2.75 BULK, SACKS $3.75. UP-ISLAND $2.50 fir mill sawdust. All screened, clean, coarse. Sooke Lake Fuel. G 4411.

$3.50—UP-ISLAND SLAB, 12-in. ROLders' Wood Co., Alpha St. G 2714.

34 PROFESSIONAL DIRECTORY

MASSAGE

CABINET STEAM BATHS. MASSAGE. Miss Van Becker. 930 McClure. E 7628.

MRS. BARKER, MASSEUSE, VAPOR baths, chiropodist. 225 Howe. G 1661.

OSTEOPATHIC PHYSICIANS

DR. VERNON B. TAYLOR, REGISTered and licensed. 406-7-8 Belmont Building. Phone E mpire 7823.

PATENT ATTORNEYS

ERNEST E. CARVER, F.P.I.C. Registered Canada and U.S. Patents and Trade Marks in All Countries. 769 W. Pender. Vancouver. Phone Sey. 1252.

FETHERSTONHAUGH & CO. Patents, Trade Mks., Copyrights, Designs. Offices Throughout Canada and U.S. 780 W. Pender. Vancouver. Phone Sey. 3735.

MARKS & CLERK, OF LONDON, ENG. Patents, designs, copyright and trademarks in all countries. 901-905 Bank of Toronto Buildings, Douglas Street, Victoria.

PHYSIOTHERAPY

H. H. LIVSEY—Registered and Licensed. 212-9 Pemberton Building. G 3642.

36 OFFICES, STORES, HALLS TO RENT

GROUND FLOOR HEATED OFFICE, with vault, $25. Alfred Carmichael & Co., Ltd., 1216 Broad Street, Victoria, B.C.

37 MISCELLANEOUS

SAWS, ALL KINDS, FILED, SET, summed, etc. Phone W. Emery, 1567 Gladstone Avenue.

38 TO RENT—MISCELLANEOUS

NEW MODERN STORE, 18X75, ADDIional office space, in heart of business section. Reasonable rent. Box 7985, Colonist.

40 FOR SALE—MISCELLANEOUS

40A BUILDING MATERIALS

ALL KINDS USED BUILDING MAterial. Doors, sash, 2x6—38, 2x4—10. E 9870.

ANYTHING IN CONCRETE MIXER FOR hire. Trucking. W. Trece. E 7473.

ISLAND BUILDING SUPPLY COMPANY—Everything in builders' supplies. E 6213. 518 Fort, corner Langley.

SHINGLES (XXXXX), NO 2, BARGAIN prices. Distinct Box Company. G 1422.

SIDNEY SPEEDY SERVICE — WE CAN supply all the material you need for building a fence. We have in stock square, round and split cedar posts, fence boards, pickets and lattice of all kinds. Sidney Lumber, 2116 Government Street. G 2515.

THE MOORE-WHITTINGTON LUMBER COMPANY, LIMITED
Established 1883
LARGE STOCK — RIGHT PRICES
Lumber, Millwork, Gyprock, Masonite, Insulex, Gypsum Wool, Shingles, Etc.

40B CLOTHING, FURS, SHOES, ETC.

Call and See the Wonderful Values We Are Offering in Good FUR COATS
Accepted by Us as Trade-Ins on New Garments
These Are in Excellent Condition and We Fully Guarantee Them
Some Coats Originally Cost as Much as $250 and We Are Selling Them for $50
If You Want a Good Fur Coat for Little Money Come in and See What We Have.
We Will Give Terms, Too . . .
FOSTER'S FUR STORE
753 Yates Street
Victoria's Oldest Furriers

40D FURNITURE

A GOOD, SEVEN-PIECE, FUMED OAK dining set, $38. Also a large seven-piece set at $45. J. M. Willows, "Better-Class Used Furniture," 709 Johnson Street. Phone G 4424.

A SELECTION OF NEW LINOS—WARDrobe, new, $18.50. We buy, sell or exchange. Frank's, 860 Yates. E 2454.

40 FOR SALE—MISCELLANEOUS (Continued)

CHESTERFIELDS, NEW, TERMS. DIRECT from the warehouse. You save the overhead expense. Can be seen at Heaney Storage Company.

OAK SECTIONAL BOOKCASES, $18.50 and $18.50. Chesterfield tables, $7.50 and $8.00. Holland Bros., 751 Fort Street. E 0913.

PLOWMAN PLEASES PATRONS IN quality furniture transactions. E 3842. 824 Fort Street.

TENTSIN RUGS, 16 FT. X 18 FT. AND 12½ ft. x 15 ft. Carpetorium, 1025 Cook. E 2681.

WE have a large selection of good class furniture, including two very fine dark oak dining suites, Beds, chairs and Chesterfields made to order. Polishing, upholstering and repairing. REID'S, 1317 Broad.

WILSON'S ECONOMY FURNITURE STORE—Wood and steel beds, complete, $7.50 and $11.50. 648 Cormorant. G 5915.

WANTED — USED FURNITURE AND RANGES. WE PAY BETTER PRICES. HUB FURNITURE COMPANY 713 Johnson Street Phone G 6428

40E MUSICAL INSTRUMENTS

CUESANON B FLAT, BOEHM SYSTEM clarinets, vulcanite or grenadella wood, special while they last, $42.50 each. Fletcher's Music Store (Victoria), Ltd., 1130 Douglas Street. G 7148.

CLARINET, B FLAT, LOW PITCH, Boehm system, with case; what offers? G 5338. Box 8067, Colonist.

EXPERT PIANO TUNING AND REPAIRS by G. B. Gamble, who has had many years of experience both in England and Canada. Estimates free. Willis Pianos, Ltd. G 2512.

FINE LUDWIG UPRIGHT GRAND PIano, magnificent tone, carved mahogany case. Cost $800 factory. Will take $300 cash. Phone E 3355.

ORGAN, AMERICAN, BEAUTIFUL INstrument, in new condition, eighteen stops, handsome oak chancel case. Guaranteed perfect. Bargain, 970 Mears, Victoria.

PIANO TUNING AND EXPERT REpairs by W. H. Horne. Estimates free. Phone Fletcher Bros. G 7146.

SOPRANO, 120, HICKLING'S MUSIC Store, 709 Johnson Street.

120 BASS PIANO ACCORDION—SPEcial, $60. George & Son, 717 Pandora.

40F RADIO

EXPERT RADIO REPAIRS. SETS INspected and tubes tested free. G 5918.

RADIOS FOR HIRE. WEEK OR MONTH. Radios repaired; tubes tested free. Redion at give-away prices. Aeronson's, 1326 Government. G 4722.

40H NURSERY STOCK, PLANTS, ETC.

SPRING PLANTING—ORDER NOW
Fruit Trees, Roses, Shrubs, Etc.
LAYRITZ NURSERIES
750 Fort Street Phone G 3733

40K BICYCLES AND MOTORCYCLES

A NEW YEAR BICYCLE SALE — FIVE Popular Bicycle-bars, like new, $23.50. Four C.C.M. drop bars, like new, $19.75. Seven C.C.M. drop bars, like new, $17.50. Eight English bicycles, like new, $16.75. Three balloon-tire bikes, like new, $26.75. Five small bikes (boys), like new, $14.75. Free with each bicycle, 1 pair handles. Aeronson's, 1326 Gov't Street.

BICYCLE REPAIRS—OUR MECHANICS are able to handle any nature of bicycle work. We deliver work promptly and endeavor to carry out your orders. Robinson's, 1220 Broad Street, opposite Colonist.

BICYCLES, NEW AND RECONDITIONED. Terms arranged; expert repairs by competent mechanics. Peden Bros., Ltd., 1410 Douglas. Phone E 5911.

CASH FOR OLD BICYCLES OR PARTS. Call anywhere. G 4722.

NEW AND USED BICYCLES, GENeral repairs. Key cutting. F. H. Harris Co., Ltd., 736 Fort Street, next to Rex's.

ELDERLY PEOPLE GIVEN GOOD CARE, comfortable home overlooking Gorge. Moderate. E 0606.

GORDON HEAD, NEAR BUS, BRIGHT, comfortable home and board for elderly people. Terms very moderate. Box 7312, Colonist.

ROOM AND BOARD, NEAR OAK BAY Junction. Large sunny rooms. G 5604.

ROOM AND BOARD—ESQUIMALT DIStrict. E 8769.

WARM ROOM, GOOD BOARD, NICE district, suit business man. 1152 Burdett. E 4639.

48 ROOM AND BOARD WANTED

ELDERLY CHRISTIAN BOARDER, CONvenient home in country village. Box 8040, Colonist.

49 ROOMS TO RENT

OXFORD HOUSE, 749½ Fort—Housekeeping rms., h.-c. water, $2.50 wk. G 5196.

49A FURNISHED

CECIL Hotel, 1322 Blanshard St. Room, with or without bath. Reasonable rates.

FAIRFIELD HOTEL, OPPOSITE CITY Hall. Comfortable furnished rooms from $3. Housekeeping privileges. Props., Bruton & Nunn.

RITZ HOTEL, 710 FORT—BEDROOMS, suites, housekeeping rooms, elevator, central. Reasonable rates. G 7158.

YORK HOTEL, JOHNSON AT DOUGLAS — Modern, comfortable, inexpensive. Make this your home for the Winter.

51 HOUSEKEEPING ROOMS TO RENT

CLIFTON HOUSE—L.H. OR SLEEPING. $2.50 week up. 1319½ Broad. E 8024.

51A FURNISHED

ATTRACTIVE HOUSEKEEPING ROOMS, Devonshire House. Quiet, central. 732 Fort Street. G 0123.

ATTRACTIVE ROOMS, ALSO BED-SITTing-room; breakfast if desired. E 2305.

COMFORTABLE, FURNISHED ROOM, kitchenette, gas range. 99 Wellington Avenue.

FURNISHED HOUSEKEEPING ROOMS. Flats, cabins, $8 mo. up. 1036 Hillside.

FURNISHED HOUSEKEEPING ROOM, heated, $10. 438 Dallas Road.

HEATED GROUND-FLOOR BED-SITTing-room; kitchen privileges. E 0308.

LARGE H.K. ROOM, H.W. HEAT, ALL conveniences. Reasonable. 1145 Rockland Avenue.

962 YATES. FURNISHED HOUSEKEEPing rooms, all found. G 2085.

1131 PANDORA — Warm, Comfortable room for one person. $12. G 4994.

600 GORGE ROAD E.—SINGLE FURN room, heated, 10 mins. City Hall.

52 HOUSEKEEPING ROOMS WANTED

52A FURNISHED

WANTED, BY WORKING W

A Mart for Busy Readers—Property for Sale or Trade

TO OUT-OF-TOWN SUBSCRIBERS

Out-of-town subscribers who wish to answer advertisements in which only the telephone number of the advertiser is given, may mail their replies to The Colonist, and The Colonist will communicate such replies to the advertiser.

65 AUTOMOBILES (Continued)

ACT QUICKLY!
1929 PLYMOUTH COACH $85
1929 GRAHAM TOURING $85
1928 GRAHAM COUPE $60
—OTHERS—
BURTON & WILLIAMS MOTORS, LTD.
NASH-LaFAYETTE Agents
1001 Blanshard Street
E 9418 Victoria, B.C.

JUST IN
1937 PONTIAC DE LUXE COACH. This car is in beautiful condition; has had one owner only $750
1936 HUDSON DE LUXE SEDAN. Priced below market value .. $875
1934 FORD PICK-UP DELIVERY $395
CECIL EVE MOTORS, LTD.
Yates at Quadra Street
Pontiac Cars G.M.C. Trucks

1938 HUPMOBILE DE LUXE SEDAN—RUN only 3,000 miles and covered by new-car guarantee. Cost new, $1,600. Now $1350
1938 PONTIAC SEDAN—CONDITION LIKE new. Privately owned and equipped with heater, etc. Cost new a year ago last November, $1,400. It's easily worth $1,050, but we want quick action $845
MASTERS MOTOR CO., LTD.
800 Yates Street Phone E 3547

We Finance Car Purchases—Low Rate 5%
On Unpaid Balance — No Refinancing
GILLESPIE, HART & CO., LTD.
611 Fort Street Phone G 1181-2

1938 PONTIAC COUPE, LIKE NEW. Priced below market value. 1931 Chevrolet Coupe, exceptional value. Trades. Terms.
CLARKE'S
936 Fort Street Phone E 8041

1937 FORD COACH $585
1936 DE LUXE DODGE SEDAN—Including radio and heater $795
HILLS GARAGE
727 View St., Spencer's Parking Lot. G 4423

1928 DODGE DE LUXE SEDAN—GOOD mechanical condition; $190. Phone E 7642 after 5 p.m.

1931 CHEVROLET SEDAN — GOOD condition. Privately owned. 1607 Pell Street.

1929 DURANT SEDAN—REBORED motor, new rubber, $225. See Cook Street Garage.

68B WANTED

CASH FOR YOUR CAR FOR WRECKING
Cameron Bros., 1340 Craigflower E 6598

WILL PAY $250 CASH, BALANCE monthly, for sedan. Must be in good condition, no junk please, reliable party. Give price and full particulars to Box 8072, Colonist.

WANTED, BY PRIVATE SALE, LIGHT car in good condition, not more than $150. Box 8071, Colonist.

67 BOATS AND LAUNCHES

ANCHORS, CHAINS, ROPE, GALVANized iron, copper nails. See us. Ship Chandlers (McQuade's), Ltd. 1214 Wharf. Phone E 2141.

EVINRUDE AND ELTO OUTBOARD MOtors, good used motors. Guaranteed repair service. H. Avmer, 866 Yates.

FOR SALE—Completely overhauled engines of all makes, with propellers to suit your boat. We are now accepting orders for Spring delivery. Cameron Bros., headquarters for marine conversions, 1340 Craigflower, between Tillicum and Admirals Rds. E 6598.

SAILBOAT WANTED—CASH. 25 TO 40 feet. Box 7849, Colonist.

75 BUSINESS OPPORTUNITIES

BRICK APARTMENT BLOCK
INDUSTRIAL SECTION

CONTAINS TEN SUITES, FROM ONE TO four rooms each; four bathrooms, five toilets. Room for additional two suites. This apartment block is all ready for furnishing and operating, and offers a wonderful opportunity for immediate profitable business. Price,
$5500

ALFRED CARMICHAEL & CO., LTD.
1216 Broad Street
Real Estate

CONYERS-WILDERS CO., 621 BROUGHTON. Street, the only firm in Victoria specializing in the sale of businesses.

DUNCAN LIBRARY FOR SALE, AS GOing concern, reasonable. Apply Miss Wilson, Duncan Library.

ESTABLISHED HOSIERY, LINGERIE, dresses, wool notions, etc., for sale in good shopping district in Vancouver. Rent $25, including three large living rooms with bath. Suit two ladies. Stock at invoice, about $1,700. Box 8050, Colonist.

FOR SALE—HIGH-CLASS MODERN tobacco store with good turnover. Can be bought for cash or will take automobile as part payment. Reply to owner at Box 8022, Colonist.

WANTED—GROCERY, CONFECTIONERY and boats at good beach. Must be reasonable for cash. No agents. Box 8060, Colonist.

$900—GROCERY AND CONFECTIONery business. Exceptionally good living quarters.
CONYERS WILDERS CO.
621 Broughton Street

78 HOUSES FOR SALE

A HOME AND INCOME. Desirable properties. Four suites. Hot-water heating, automatic Iron Fireman. Two-car garage. Moderate taxes. Walking distance. A well-cared-for property.
$2500
Sacrifice price

WALKING DISTANCE. Well-built stucco bungalow. Four rooms. Extra room in good basement. This is an exceptional buy. Complete with garage and furnace. Low taxes. Best reasons for selling at the low price.
$2250

OAK BAY. Snappy bungalow, brand new. Large living-room with open fire, oak floors, tiled sink, full basement and furnace. Nicely situated just off Beach Drive, in good district.
Price, on terms $3600

NEAR JUBILEE HOSPITAL. A nice five-room bungalow, complete with basement and garage. Spotless condition throughout. Taxes only $60. Consider trade for six room.
Price, on terms $2200

A. S. MILLER
1309 Blanshard Street P.mpire 8822

ATTRACTIVE, WELL-BUILT, FULLY-modern seven-roomed residence, splendidly appointed, and delightful home. South district. Large bedrooms, fireplaces, dining, sitting, den, furnace, garage. Well insulated. First class condition throughout. Reduced from $4,600 to $2,600. Good terms offered to responsible party. Particulars apply owner, Box 8043, Colonist.

SAANICH
CLOSE IN, NEAR STREET CAR AND bus, city taxes, an ideal home for a couple, comprising living, kitchen, bedroom, two large porches, garage and fruit shed, no basement. Cement foundation. Low taxes. Clear title. Price, cash 1995
CENTRAL PARK DISTRICT
A BARGAIN. FIVE-ROOM BUNGALOW, with [illegible] furnace. Cash $1275.
T. H. TRAFFAR & CO., LTD.
110 Union Building 612 View Street, G 8041

FIVE-ROOM BUNGALOW, FULL CEMENT basement, furnace.
$1750
Garage

SEVEN-ROOM HOUSE, FURNACE HEAT in all rooms, fireplace in dining and living-rooms, redecorated inside and out.
$2500

ROOMING HOUSE, CENTRAL. 17 rooms, all occupied.
$1100
CROSS & CO.
805 Government St. E 0632

6-ROOM BUNGALOW, OAK BAY, HALF a block from Willows Beach, school and bus. Low terms. G 4791.

78 HOUSES FOR SALE (Continued)

GORDON HEAD — 4-ROOM MODERN home with 1 to 4 acres cultivated land. Splendid value. Box 7218, Colonist.

HOMES BUILT ON INSTALLMENT PLAN; also alterations. D. H. Bale, contractor. Fort at Stadacona Avenue.

BARGAINS ALL
NEAT five-roomed cottage on large lot. Moss Street, with basement, garage and furnace. Some fruit and shade trees. Price, on terms $1700
SIX-ROOMED semi-bungalow, on Moss Street; basement and furnace. Price $1400
GOOD eight-roomed house, close to Victoria High School; basement $1500 and furnace. Price, on terms ..
WISE & COMPANY, LTD.
109 Pemberton Building

NEW STUCCO. FIVE LARGE ROOMS. Absolutely modern, beautiful lot with oak trees; close transportation. Oak Bay, $3,500, easy terms. Phone O 5597.

OAK BAY
OWNER WILL SACRIFICE HIS SEVEN-room stucco home, modern in every way, hot water heated, three fireplaces. Ideal family home. Worth $6,000. Sacrifice price $3750
Exclusive Listing
JOHN GREENWOOD
1241 Broad Street

SMALL HALL, LANGFORD. MAKE GOOD five-roomed house. Light. Water. Two acres. $800 cash. Belmont 33X.

SMALL, MODERN HOME IN CITY—PARticulars, apply Box 8054, Colonist.

NORTH QUADRA SPECIAL $2300
Only
THIS ATTRACTIVE NEW FOUR-ROOMED stucco bungalow, consisting of living-room, dining-room and two bedrooms, three-piece bathroom, open fireplace, sunporch, large garage, septic tank. Low taxes, lot 60 x 280, choice location, early possession. Reasonable terms. Worthy of inspection.
H. G. DALBY & CO., LTD.
634 View Street—Opposite Spencer's

$800
BUYS BUNGALOW
THREE-ROOM BUNGALOW with bathroom and nicely treed lot. Close to city.
ISLAND INVESTMENT CO., LTD.
1006 Broad Street G 7145-7

$2000
WE CONSIDER (this cannot be beaten) Five-room bungalow, Smith's Hill, well situated with unobstructed view. Garage in basement, furnace, bright modern kitchen.
Don't Ask to Look at the Outside, Make an Appointment
NEWSTEAD REALTY
212 Scollard Building E 1621

$3000—WELL-PLANNED, MODERATE-sized home of seven rooms on Hampshire Road, near Oak Bay Avenue. Downstairs has wood-sized living and dining-room with fireplaces, pass pantry and kitchen. Upstairs are two good-sized and two fair-sized bedrooms with closets, bathroom, and separate toilet, linen closet. Good basement with hot air furnace, outside garage. This is wonderful value.
GETTING READY TO BUILD?
WE HAVE A LOT ON MONTEREY, next north of house No. 1330, 52 x 180, at $500, 100 feet on Newport Avenue, next south of house No. 912, at $950; also 50 feet on Musgrave Street, next south of those new houses, at $250.
See Us Today
THE ROYAL TRUST COMPANY
1202 Government St. Phones: E 4126, E 3130

$3150—NEAR WATERFRONT, MODern six-room bungalow. Open fireplace, cement basement, furnace, garage, separate bath and toilet. Splendid condition inside and out. Moderate taxes. Terms.
CONYERS - WILDERS CO.
621 Broughton Street

79 WANTED TO BUY—HOUSES

BUILDERS! WANT HOME BUILT IN Saanich. Have property, all cleared. Will you accept seven-roomed home. Foul Bay, part payment. Box 8074, Colonist.

HAVE BUYER FOR ABOUT FIVE ACRES on Saanich waterfront, with dwelling, five to seven rooms. See T. B. Monk, J. H. Whittome & Co., Ltd., 118 Pemberton Building.

TO SELL OR TRADE
YOUR HOME, DUPLEX OR APARTMENT
See JOHNSTON & COMPANY, LTD.
1214 Broad St Phone E 9241

80 PROPERTY FOR SALE

BUILDING SITES FOR SALE — VERY cheap. Lot 22, block 3, Linklean Avenue, lot 6 Beverly Place. What offers? Box 8017, Colonist.

HIGH SITE GORGE BUILDING LOTS, all conveniences, six-cent car fare, good soil, good district, $250 each.
See T. B. MONK
J. H. WHITTOME & CO., LTD.
118 Pemberton Bldg. Phone E 9212

80D SAANICH

$600 BUYS A THREE-ROOM HOME with light and water, in nice garden lot with few fruit trees. House needs redecorating inside. Two minutes to bus.

$1475 BUYS A FOUR-ROOM COMfortable little home with two nice garden lots. Bus passes door. Very suitable for retired couple.

SAANICH REALTY COMPANY
3568 Quadra Street E 0901

85 FARMS FOR SALE

FOR SALE — 600-ACRE FARM, NINE miles from Victoria. Suitable for sheep. 100-acre meadow. $4,800. Phone G 4238.

86 FARMS FOR RENT

TO RENT—25-ACRE RANCH, 20 MILES out, near schools, railway, highway. Four acres fenced land, seven-roomed dwelling, barn, garage, chicken houses, 37 month. Box 8052, Colonist.

185 ACRES, CADBORO BAY FARM, for rent—Approximately 60 acres under cultivation. City conveniences. 4-roomed cottage, barns, etc. Full particulars can be obtained at the office of The B.C. Land & Investment Agency, Ltd., 922 Government Street.

GOVERNMENT LIQUOR ACT

Notice of Application for Consent to Transfer Club Licence to Other Premises

NOTICE is hereby given that on the expiration of this advertisement, the undersigned intends to apply to the Liquor Control Board for consent to transfer Club Licence No. 1263, issued in respect of certain premises situate at 769 Pandora Avenue, in the City of Victoria, British Columbia, upon lands described as South ½ lot 163 and West and South part of lot 138, Victoria City, Victoria Land Registration Act, to certain premises situate at 845 Johnston Street, Victoria, aforesaid upon lands described as the westerly fifty feet of Lots 450 and 452, Victoria City, Victoria Land Registration District, in the Province of British Columbia.

Dated at Victoria, B.C., this 4th day of January, 1940.

TILLICUM ATHLETIC CLUB.

PRIVATEER MINE, LIMITED

Dividend No. 8

NOTICE is hereby given that a Dividend of One Cents per share has been declared by the Directors of Privateer Mine, Limited, payable in Canadian funds, on the tenth day of February, 1940, to shareholders of record January 25, 1940.

By Order of the Board.

W. P. MARCHANT,
Secretary.

Victoria, B.C., January 12, 1940.

Price Reduced to $3850

Retire to the country to this delightful white cedar siding bungalow, standing in an acre of ground with orchard. House comprises large living-room, 36 x 14, 2 bedrooms full cement basement with furnace. Garage. Only 2½ miles from the centre of the city.

Mara, Bate & Co., Ltd.
640 Fort Street Phone E 3124

GORDON HEAD
Approx. 14 acres, 8 acres under cultivation; 4 rooms, half basement, cement foundation. Good barn with cement floor. Greatly reduced to ..... $2500 Terms

GORDON HEAD WATERFRONTAGE
Nice 5-room stucco bungalow, splendid condition, full cement basement, furnace, garage. Situated on waterfront, with lovely view. About 15 minutes from town.
Price $3000

Arthur E. Haynes, Ltd.
755 Fort St. Evening Phone G 2330

PEMBERTON'S

BEACH DRIVE
OAK BAY — A VERY ATTRACTIVE bungalow of seven rooms, all on one floor. Just recently built, lot 60 feet by 150 feet, all good-sized rooms; up-to-date kitchen; den with tiled fireplace; fine oak floors, automatic oil heat. The best of materials and construction. Offered at $7000

BEACH DRIVE
OAK BAY—A delightfully landscaped lot, 97 feet by 187 feet, on which stands an eight-room house. Living-room, dining-room, kitchen, den and two bedrooms down and two bedrooms up. The house has a grand view, and the price has just been reduced from $6,500. New low price $6850

GORGE
4-Room Bungalow with large living-room, open fireplace. Full basement with garage. Three-piece bath. A substantially built home you would be proud to own. Terms will be considered. Price $2200

Pemberton & Son Limited
623 Fort Street Pemberton Building
Phone G 8124

STADACONA PARK—Not far from Belmont Avenue, amidst the oaks, we offer very nice semi-bungalow, stucco; 2 bedrooms down and bathroom, 2 bedrooms up. Comfortable living-room and a good size dining-room. Oak floors, furnace, garage in basement. Large lot in garden; oak trees. Owner, leaving city, has instructed us to sell at the market price. Discount for all cash. Price $3950

OAK BAY HOUSE—Close to the Avenue (south). Good 8-room dwelling in a very fair condition.
Real buying at $2650

FIVE ACRES—Treed, beautiful situation, with an easterly view. One of the best locations, being within the 3½-mile circle, northeast of the city. A modern and nearly new stucco of five rooms down and unfinished attic, garage and small cottage which might be rented or used as servant's quarters.
Price $5750

ESQUIMALT—819 Colville Road, 1½-story semi-bungalow, newly fixed up. Drive around and see.
Price (terms) $1400
(Less for Cash)

B.C. LAND
AND INVESTMENT AGENCY, LTD.
922 Government St. Phones G 4115-6

P. R. Brown & Sons, Ltd.

HIGH FAIRFIELD
Near water. Cosy little bungalow of four rooms and basement. Mr. Handyman, here's your chance! After a few "touches" here and there this could be classed as a really good investment. Taxes about $58. Moderate down payment, balance monthly.
Exclusive listing $975

NEAR MOUNT VIEW HIGH SCHOOL
Almost new bungalow of four rooms and sun porch, open fireplace, cabinet kitchen with tilted sink, three-piece bathroom, garage, etc. $2100

SMALL FARM
About six miles from city, nearly 14 acres; 8 acres cultivated, barn, chicken and brooder houses, some good bottom land. Cosy four-room cottage with city water. Good revenue available from road stand and sale of produce at popular nearby Summer resort.
Terms arranged $2500

We still need your listings, and can promise quick action if your price is right.

P. R. Brown & Sons, Ltd.
1112 BROAD STREET PHONE G 2121

TWO HOME BARGAINS

OAK BAY
(Monterey School District)
Five Rooms, Oak Floors, Furnace, Garage
$3350

GORGE
Five Rooms, Oak Floors, Furnace, Garage
$3300

VERY CHOICE PROPERTIES
Complete with linoleums, blinds and fixtures. Ample cupboard space and tiled sinks.
SEE THEM TODAY
SMITH REALTY
111 Pemberton Bldg. Phone E 2321

OAK BAY
SIX-ROOM BUNGALOW — With extra room upstairs. Full cement basement, furnace and garage. In excellent condition, with lovely garden. Located in a nice district and handy to High School. Well worth
$3150
J. C. BRIDGMAN
601 BROUGHTON ST. PHONE E 5331

NORTH QUADRA DISTRICT
Four-room bungalow about five years old. Large living-room with fireplace; two bedrooms, hardwood floors. Cement basement, furnace. Large lot in lane. High healthy location.
Only $2300
SWINERTON & CO., LTD.
630 BROUGHTON STREET

COLES, HOWELL & CO., LTD.

COUNTRY ESTATE
More than 350 acres, 100 under cultivation, balance timber and rough pasture. Ideally situated near sea and main highway, 30 miles from city. Excellent stock or dairy farm. Residence is fully modern, eight rooms, hot water heated, additional quarters for help. Numerous outbuildings, all in good repair. Stock may be purchased at valuation. Price $14,500

OAK BAY
Business Block. Four stores in centre of business section, always rented, showing 13½ per cent gross at present price of $7500
A well-designed stucco bungalow of five rooms, two bedrooms, hardwood floors, large living-room with spacious granite fireplace. Almost half acre of well-treed garden, facing seafront. Good residential locality. A genuine buy at $4200

LAKE HILL
Almost new four-room stucco bungalow. Open fireplace in living-room, tiled features in kitchen and bathroom. Separate garage. Fully furnished and ready for early occupation $2100

METCHOSIN
New three-room cottage and bathroom, fully modern. Five acres good soil. City water and light. For immediate sale $1500

COLES, HOWELL & CO., LTD.
634 VIEW STREET PHONE G 1632

Wanted---Bungalow
Or semi-bungalow listings in Oak Bay. To contain three bedrooms, fair-sized living and dining-rooms, good floors and good basement with modern heating plant. Cash buyer will pay up to $5,000.

CHRISTOPHER & SWAYNE, LTD.
626 VIEW ST. PHONES: G 4121-2-3
Real Estate — Insurance

Randall's

A DREAM HOUSE
AMID SURROUNDINGS all that could be desired, and yet close to city. In Quadra district. Five rooms, two bedrooms. Appointments and building of the very finest. Worth at least $4,500. See it. Price (terms) $3850

SAANICH
LOVELY LOCATION. Four rooms, good soil, conservatory, laundry. Low taxes. Owner must sell. A real buy at (terms) $1200

5 ACRES, SAANICH PENINSULA
SITUATED ON PAVED ROAD, twelve miles from city. Five-room bungalow, good soil, fruit trees, logans, strawberries, etc. An exceptional buy for someone $2500

SAANICH
FOUR-ROOM, NEW, MODERN, STUCCO BUNGALOW. Hardwood throughout. A marvelous kitchen, all latest appointments. Priced right at $2650

MARIGOLD
FIVE-ROOM BUNGALOW, three-piece bath, cement basement, furnace, garage, good garden. One block from bus. Price $1000

ESQUIMALT
FOUR LARGE ROOMS, three-piece bath, basement, furnace. Good location, near car and park. Taxes $35. Price $1400

George Randall
1303 DOUGLAS ST. PHONE G 7241

11c A DAY FOR FUEL
This Oak Bay home, with its six comfortable rooms, is not only easy to heat—it's EASY TO BUY, and the price is only $4,250. Glorious sea and mountain view, full basement, hot-water heat, extra big lot. Maybe it's the one you've been looking for.

KER and STEPHENSON LTD.
1121 GOVERNMENT ST. G 1127

$1200 EASY TERMS, buys this six-room semi-bungalow, cement basement, furnace, garage, all in fair condition. This side Jubilee Hospital.

$1200 Six-room bungalow, one floor. Floors all sanded and polished. Lot 47 x 150. Taxes only $54.00. Close to Victoria West School.

$1500 ON EASY TERMS, for this five-room bungalow, with full cement basement, furnace. Large garden lot with lots of full-bearing fruit trees. In good buyers' condition.

$2100 TERMS. Five-roomed, hot-water heated bungalow, full cement basement. Two nice lots in garden and several fruit trees. Close in, Saanich.

$2000 This is a real bargain. 120 feet on Rockland Avenue, close in, with seven-room home in splendid shape. Will rent for $35.00 per month. Ideal apartment site or for two five-room duplexes. $400 cash handled.

W. J. GILLILAND & CO.
1103 BROAD ST. G ARDEN 5741

CHEAP HOMES
Five-room bungalow in city, near school, full basement, furnace, good clean condition, nice location.
Price $1800
OAK BAY — Six-room bungalow, two large lots, basement, furnace. All rooms good size. A I condition.
Price $2500
SAANICH—Bungalow, four large rooms, furnace, basement, two lots, sewerage connection, near school and street car. Price $1700
When Phoning re Above Ask for MR. FIELDS
MEHAREY & CO.
LIMITED
E MPIRE 3137 624 FORT

AROUND the DIAL

TODAY'S HIGHLIGHTS

10:00 a.m.—Lord Halifax will be heard in a rebroadcast of his address which was delivered at 6:35 a.m. over CBR. It is expected he will discuss the general war policy of Prime Minister Nevile Chamberlain's Government. The N.B.C. will carry a rebroadcast of the speech at 2:30 o'clock, CBR, KJR.

10:55 a.m.—Marmila Novotna, Czech soprano now singing with the Metropolitan Opera, will sing the role of Euridice in Gluck's "Orfeo Ed Euridice." Kirsten Thorborg, contralto, will sing the role of Orgeo. KJR, CBR.

1:15 p.m.—The First Lord of the Admiralty, Winston Churchill, will be heard delivering an address at this time. CBR, KOMO. A rebroadcast of the speech will be heard over station CBR at 4:15 p.m.

6:00 p.m.—The hockey game between the New York Americans and Toronto Maple Leafs will be described. CBR.

8:00 p.m.—Eddie Cantor will be master of ceremonies on the programme, "March of Dimes," which will feature top-ranking stars of the radio world. KIRO, KOL.

NEWS BROADCASTS TODAY

Morning—8:00, CBR, CJOR; 8:15, KIRO, CFCT; 9:00, KJR; 9:15, KOL; 11:00, CJOR; 12 noon, KOL.

Afternoon—12:30, KIRO, CJOR, CFCT; 2:00, CBR, KJR; 2:15, KOL; 3:45, KOL.

Evening—6:30, KJR, CFCT; 6:45, CJOR; 7:00, KOL; 8:45, CBR; 9:00, CJOR; 10:30, CJOR; 11:00, CBR, KOL, KIRO.

TOMORROW'S HIGHLIGHTS

5:00 p.m.—Charlie McCarthy will welcome Priscilla Lane, of the films, to this programme. Donald Dickson, baritone, will also be heard. KOMO, KFI, KPO.

6:00 p.m.—Helen Traubel, Wagnerian soprano, will appear on the "Sunday Evening Hour" with the orchestra under the direction of Victor Kolar. KIRO, KVI, KSL.

6:00 p.m.—Hon. J. L. Ralston, Finance Minister, and members of provincial committees will be heard in a discussion of "Your Government and the War." CBR.

6:45 p.m. — Glen Cunningham, world's greatest miler, will discuss his athletic prowess with Bill Stern during the "Sports Newsreels of the Air." KJR, KGO.

NEWS BROADCASTS

Morning—9:30, CBR.

Afternoon—12:30, KOMO, CFCT; 1:45, KIRO; 2:00, CJOR.

Evening—7:00, CJOR; 8:00, CBR; 8:30, KIRO; 9:00, KOL, CJOR; 9:30, KJR; 10:00, KOMO; 11:00, CBR, KIRO.

Saturday's Programme

(The following programmes are compiled by the various broadcasting companies and are subject to change.)

6:35 A.M.—Talk by Lord Halifax (CBR)

8:00 A.M.—News (CBR, CJOR). Armchair Quartette (KOMO), Norman Cloutier's Orchestra (KJR), Rhythm and Romance (KIRO), Model Airplane Club (KOL).

8:15 A.M.—Norman Cloutier's Orch. (CBR). Smilin' Ed McConnell (KOMO), Newsreel, Johnny Forrest (KIRO), Faith of Our Fathers (KOL), Ranch Boys (CJOR).

8:30 A.M.—Tempo Time (CBR), Glenn Hurlburt (KOMO), Morning Reveries (KJR), New York Philharmonic Concert (KIRO), U.S. Navy Band (KOL), Blue Barron's Orchestra (CJOR).

8:45 A.M.—Dorothy Lee (KOMO), Ray Daughters (KOL), Concert Interlude (CJOR).

9:00 A.M.—Eastman Symphony Orchestra (CBR), School of Music (KOMO), News Reporter (KJR), Children's Hour (KIRO), Shut-In Programme (CJOR).

9:15 A.M.—Studio Party (KJR), Country Journal (KIRO), Lord Halifax (KOL), The Gospel Clinic (CJOR).

9:30 A.M.—Children's Scrapbook (CBR) Call to Youth (KOMO), National Farm and Home Hour (KJR), Let's Pretend (KIRO), Frank Iacolucci (KOL).

9:45 A.M.—Adopted Daughter (KOMO) Enoch Light's Orch. (KOL), Tropical Moods (CJOR).

10:00 A.M.—Talk by Lord Halifax, rebroadcast (CBR), W.P.A. Symphony (KOMO), What Price Glory (KIRO), Youth Makes a Record (KOL), Melody Time (CJOR).

10:15 A.M.—Calling All Stamp Collectors (KOMO), Morning Varieties (CJOR).

10:30 A.M.—Mary Louise Roderick (KJR), Patty Jean (KOMO), Front Page Drama (KIRO), University Life (KOL).

10:45 A.M.—People's Lobby (CBR), Ray Kinney's Orch (KOMO), Dance Orchestra (KJR), On the Mall (CJOR).

10:55 A.M.—Metropolitan Opera (CBR, KJR).

11:00 A.M.—Women's National Republican Club (KOMO), Brush Creek Follies (KIRO), Morning Melodies (KOL), News (CJOR).

11:15 A.M.—Johnny Long's Orchestra (KOL), Memory Melodies (CJOR).

11:30 A.M.—Barron Elliott's Melodies (KIRO), Gene Krupa's Orchestra (KOL), Organ Moods (CJOR).

11:45 A.M.—On With the Dance (CJOR).

12:00 Noon—Golden Melodies (KOMO) Library of Congress Music (KIRO), News (KOL), Dance Hour (CJOR).

12:15 P.M.—Businessmen's Committee (KOL), Bid Mullett (CJOR).

12:30 P.M.—Del Brissette's Orchestra (KOMO), News at Noon (KIRO, CJOR).

12:45 P.M.—Harry Horlick Presents (KIRO), Tommy Reynolds Orchestra (KOL), Concert Miniature (CJOR).

1:00 P.M.—Campus Capers (KOMO), Bull Session (KIRO), Songs Sweethearts Sing (KOL).

1:15 P.M.—Talk by Winston Churchill (CBR, KOMO), Hialeah Stakes (KOL), Musical Workshop (CJOR).

1:30 P.M.—KRTP Presents (KOMO), Buffalo Presents (KIRO), Old Refrains (CJOR).

1:45 P.M.—Orrin Tucker's Orchestra (KOL), Rosario Bourdon's Orchestra (CJOR).

2:00 P.M.—News (CBR, KJR), White House Conference (KOMO), Concert Orchestra (KIRO), Children's Gospel Hour (KOL), Studio Party (CJOR).

2:15 P.M.—Rosie Child's Orch. (CBR) Dance Orchestra (KJR), The News (KOL).

2:30 P.M.—Lord Halifax (KJR), Sammy Kaye's Orch. (KOL), Radio Rascals (CJOR).

2:45 P.M.—Alice Blue (KOL), Alice Blue (KOL).

3:00 P.M.—Kallenmeyer's Kindergarten (KOMO), News Albert Warner (KIRO), Rickey Four (KOL), Symphony Hour (CJOR).

3:15 P.M.—Concert Music (CBR), Nan Wynn (KIRO).

3:30 P.M.—Hawaiian Trio (CBR), Religion in the News (KOMO), What's Art to Me? (KIRO), Symphonic Strings (KOL).

3:45 P.M.—Southwestern Serenade (CBR), Southwestern Series (KOMO), Today in Europe (KIRO), News (KOL).

4:00 P.M.—Styled by McIlvor (CBR), Santa Susanna Stakes (KOMO), Message of Israel (KJR), The People's Platform (KIRO), Trojan Horses (KOL), Nathaniel Shilkret (CJOR).

4:15 P.M.—Winston Churchill, re-broadcast (CBR), President's Birthday Celebration (KOMO), Cats 'n Jammers (KOL), Famous Voices (CJOR).

4:30 P.M.—Russ Morgan's Orch. (CBR) Art for Your Sake (KOMO), Dance Orchestra (KJR), Ray Biggers (KIRO), Morton Gould's Orchestra (KOL), Tea Dance (CJOR).

4:45 P.M.—European Universities Today (CBR), Ben Lundeen, talk (KJR), Melody Strings (KOL).

5:00 P.M.—Share the Wealth (CBR), The Sensitive Mr. Ginsberg (KOMO), Carl Ravazza's Orchestra (KJR), Accordiana (KIRO), Stirling Young's Orchestra (KOL), The Ranger's Cabin (CJOR).

5:15 P.M.—Howard Costigan (KIRO).

5:30 P.M.—Wayne King's Orchestra (CBR, KIRO), Stop Me If You've Heard This One (KOMO) Youth vs. Age (KJR), Hawaii Calls (KOL), Anything Goes (CJOR).

6:00 P.M.—Hockey Broadcast (CBR), Federal Bar Association Banquet (KOMO), Scandinavian Reporter (KJR), South American Way (KIRO), Suppertime Melodies (KOL), Supper Dance (CJOR).

6:30 P.M.—Dinner Music (KOMO), News (KJR), Dorothy Cordray (KIRO), John B. Hughes (KOL), Concert Hall (CJOR).

6:45 P.M.—Aloha Land (KJR), Saturday Night Serenade (KIRO) Symphonic Strings (KOL), News (CJOR).

7:00 P.M.—Caravan (KOMO), N.B.C. Symphony Orch. (KJR), News (KOL), Symphony (CJOR).

7:15 P.M.—Public Affairs (KIRO), Evening Concert (KOL).

7:30 News; N.B.C. Symphony (CBR), What's My Name? (KOMO), Symphony of the New South (KIRO), Music by Moonlight (KOL).

7:45 P.M. Sports Huddle (KIRO).

8:00 P.M.—National Barn Dance (KOMO), March of Dimes (KIRO, KOL).

8:30 P.M.—Portland First (KJR), Gangbusters (KIRO).

8:45 P.M.—News (CBR).

9:00 P.M.—Old Brigade (CBR), Horace Heidt's Orchestra (KOMO) Marriage Club (KJR), Your Hit Parade (KIRO) Newspaper of the Air (KOL), News (CJOR).

9:15 P.M.—Cavalcade of Drama (KOL) Basketball Broadcast (CJOR).

9:30 P.M.—Happy Valley (CBR), News (KJR), Dick Jurgens's Orchestra (KOL).

9:45 P.M.—Ski Reports; Dance Orch. (KJR), It's a Case of Books (KIRO).

10:00 P.M.—Chuck Foster's Orchestra (CBR), Eddie Fitzpatrick's Orchestra (KOMO), Serenade (KJR), Nick Stuart's Orchestra (KOL).

10:15 P.M.—Dance Orchestra (KJR), Ray Herbeck's Orch. (KIRO).

10:30 P.M.—Mart Kenney's Orchestra (CBR) Jan Garber's Orchestra (KOMO), Sonus in the Night (KJR), Musical Varieties (KIRO), Leon Mojica's Orchestra (KOL), News (CJOR).

10:45 P.M.—Ole Olson's Orchestra (CJOR).

11:00 P.M.—News (CBR, KOL), Gary Nottingham's Orchestra (KOMO), Paul Carson (KJR), News Roundup (KIRO).

11:15 P.M.—The Music Box (CBR) Skinnay Ennis Orchestra (KOL) Rhythm Mart (CJOR).

11:30 P.M.—Paul Carson (CBR), Archie Loveland's Orchestra (KOMO), Musical Varieties (KIRO), Six Hits and a Miss (KOL).

11:45 P.M.—Midnight Matinee (KOL).

(CFCT, Victoria, B.C. (1450 Kcs.))

7.00 a.m.—Commuters' Clock
8.15 a.m.—Breakfast News
8.30 a.m.—Musical Chronometer.
9.00 a.m.—Awakening.
9.15 a.m.—Morning Classics
9.30 a.m.—Financial Flashes.
9.45 a.m.—Today's Dance Band
10.00 a.m.—Morning Monitor.
10.10 a.m.—Melody Lane.
10.30 a.m.—Featurettes
11.00 a.m.—Songs from Shows.
11.30 a.m.—Music at Random.
12.00 noon—Concert Time.
12.10 p.m.—Red Cross.
12.30 p.m.—Midday News.
12.45 p.m.—Noonhour Varieties.
1.25 p.m.—World Broadcast.
1.20 p.m.—Memory Parade
1.45 p.m.—Harlem Globe Trotters.
2.00 p.m.—Concert Hour
2.00 p.m.—Rhythm Rulers
2.20 p.m.—Light Opera Gems.
2.45 p.m.—Band Spotlight.
4.00 p.m.—Old-time Frolic.
4.30 p.m.—Trailime Tunes.
5.00 p.m.—Monitor Comment.
5.10 p.m.—Everything in Music.
5.30 p.m.—Radio Birthday Party.
6.30 p.m.—News Summary.
6.45 p.m.—Sports Slants.
7.00 p.m.—Where to Go
7.15 p.m.—Do You Know Victoria?
7.45 p.m.—Saturday Symphony.
8.45 p.m.—Basketball.
12.00 p.m.—DX Frolic.

Sunday's Programme

8:00 A.M.—Walter Logan's Musicale (CBR, KOMO), Church of the Air (KJR), West Coast Church of the Air (KIRO), Brother Al. Helfer Says (KOL).

8:30 A.M.—Southernaires (CBR, KJR), Music and American Youth (KOMO), Swedish Tabernacle (KIRO), Sunrise Serenade (KOL).

8:45 A.M.—Canary Chorus (KOL).

9:00 A.M.—Just Mary (CBR), Seattle Pacific College (KOMO) Music Hall (KJR), Major Bowes' Capitol Family (KIRO), Percie String Quartette (KOL), B.C. Church of the Air (CJOR).

9:15 A.M.—Julio Martinez Oyanguren, guitarist (CBR).

9:30 A.M.—News (CBR), Salt Lake City Tabernacle Choir (KIRO), (CBR at 9.25 a.m.), American Wildlife (KOL), Request Hour (CJOR).

9:45 A.M.—Merry Moods (KOL), Infantile Paralysis Programme (KOL).

10:00 A.M.—Old Country Mail (CBR), Pilgrimages of Poetry (KOMO) Compass Mission (KJR), Church of the Air (KIRO), Sumner Prindle (KOL).

10:15 A.M.—Music for Moderns (CBR) Romance of Highways (KOL).

10:30 A.M.—And It Came to Pass (CBR) From Hollywood Today (KOMO), Metropolitan Moods (KJR), Grand Hotel (KIRO), Mighty I Am Presence (KOL), Morning Concert (CJOR).

10:45 A.M.—WOR Symphony (KOL).

Key Station Wave Lengths

C.B.C. NETWORK—CBR (1100).
N.B.C. RED NETWORK—KOMO (920), KPO (680), KFI (640).
N.B.C. BLUE NETWORK—KJR (970), KGO (790).
COLUMBIA NETWORK—KIRO (710), KNX (1050), KVI (560).
MUTUAL - DON LEE NETWORK—KOL (1270).
VICTORIA—CFCT (1450).
VANCOUVER—CJOR (600).

11:00 A.M.—Minature Musicale (CBR) Seattle Playhouse (KOMO), Great Plays (KJR), Plymouth Congregational Church (KIRO), Mystery History (KOL), Metropolitan Tabernacle (CJOR).

11:30 A.M.—Devotional Service (CBR), Chicago Round Table (KOMO), Univ. Christian Church (KOL).

12:00 Noon—N.Y. Philharmonic Orchestra (CBR), The Choir (KOMO), Mischa Mischakoff, violinist (KJR).

12:15 P.M.—Paul Carson (KOMO), Foreign Policy Association (KJR) Philharmonic Symphony of New York (KIRO).

12:30 P.M.—News From Europe (KOMO), Tapestry Musicale

BURGLAR HELD FOR SENTENCE

Champion, With Long Record, Admits Two Offences In City Police Court

Alfred N. Champion, alias A. G. Champion, William Marston, Alf Pine and Alphonze Pion, pleaded guilty in the city police court yesterday to two charges of breaking, entering and committing theft. He was remanded until this morning for sentence by Magistrate Henry C. Hall.

Champion admitted breaking, entering and committing theft in the store of William R. Clarke at 1064 Pandora Avenue on January 10.

Constable Thomas Banister, who visited the store with Constable Raymond Maitland at 3:25 o'clock on the morning in question, stated that he found the glass knocked out of a front door, a tire iron on the floor. Champion hiding behind a counter, and a sack filled with fifty-eight packets of cigarettes beside the accused.

MADE LUNGE FOR IRON

"He made a lunge for the tire iron, but I kicked it out of the way," Constable Banister told the court.

Champion also admitted breaking into and committing burglary in the house of Harry W. Walker at 504 St. Charles Street on January 9.

Detective Fearon Woodburn testified that the house had been entered by climbing a veranda and forcing open a window. A bottle of whisky, bottle of sherry, two bottles of beer, a ring and flashlight had been stolen.

In a room the accused occupied at 1032 Balmoral Road he had found a partly filled bottle of whisky, the stolen ring and a flashlight, the detective declared.

PREVIOUS CONVICTIONS

Claude L. Harrison, city prosecutor, listed twelve previous convictions against the accused between 1922 and 1939 for breaking and entering, theft, breach of the Railway Act, car theft, receiving stolen goods, retaining stolen property and assault.

When asked if he had anything to say, Champion stated:

"I have worked since getting out of the penitentiary. I tried to get work here. If it was not for liquor, I would not be in trouble now. I got so lonesome walking around that I started drinking beer. I had no home the first time I received a sentence. I could not speak without stuttering on leaving school. After I left the penitentiary the first time, I went to work and have done a lot of hard work since then. I could not remember a thing about breaking into the store."

NANAIMO BY-LAW UPHELD BY COURT

Pygmy Recreations, Limited, Fined For Holding Dance on New Year's Eve

NANAIMO, Jan. 19.—Pygmy Recreations, Limited, was convicted today of violating a city by-law by running a dance on New Year's Eve and fined $10 and costs by Magistrate Beevor-Potts. In pronouncing the city by-law in question intra vires, the court gives the city the right to regulate dance halls, billiard rooms and other places of amusement.

Arthur Leighton, for the defence, moved that the case be dismissed on the grounds that in 1937 the same court had held a similar charge against the defendants in the present case ultra vires.

C. Murray Reynolds, counsel for the city of Nanaimo, produced evidence to show that the charge in the case referred to by the defence in 1937, when New Year's Day fell on Sunday, had been laid against Shelby Saunders, a director of the Pygmy Recreations. Present defendants was Pygmy Recreations, Limited. It was a test case, he said. Discrimination alleged by the defence did not enter into the case as Corporal J. Lennox and Constable Colquhon had visited the Pygmy Hall on New Year's Eve while making their regular rounds. They found two ticket sellers and two doorkeepers working and 350 people dancing. The case had no connection with the Lord's Day Act, City Council concluded.

Eight Poles Get Death Sentence

BERLIN, Jan. 19 (CP-Havas).—The German News Agency announced today that a special tribunal at Poznan in German-occupied Poland had sentenced eight Poles to death for having manhandled four German aviators who bailed out of a flaming plane.

Qualicum Legion Reports Progress

QUALICUM BEACH, Jan. 19.—A very successful year was reviewed at the annual meeting of the Qualicum Beach Branch, Canadian Legion, in the community hall here. Reports were read from the social, sick and relief, and cemetery committees and by the secretary and president, and officers were elected for the coming year as follows: President, J. V. Wilkinson; vice-presidents, W. Dunbar and N. H. Gibson; executive, F. Bagnall, W. Hackworth, D. Shaw; sergeant at arms, J. Rayer; social committee, W. Dunbar, C. H. Jarvis, D. Waldie; sick and relief, E. Sanders, W. Hackworth, D. Shaw, Rev. J. A. Petrie; cemetery, E. Sanders; auditors, D. Dougan and W. Hackworth. In his address the president strongly commended the excellent work of the Women's Auxiliary during the year.

OFFICERS CHOSEN BY UNDERWRITERS

J. Harry Croft Succeeds J. E. Fuller As President of Victoria and Island Organization

—Photo by Robert Fort.
HARRY CROFT

J. Harry Croft was named president of the Victoria and Island Life Underwriters' Association at the annual meeting held yesterday in Terry's dining-room. He succeeds J. E. Fuller as head of the organization.

Choice for vice-president was H. B. Witter, and other selections were: Treasurer, George Gordon; secretary, Ivan Rycroft; executive, M. Henderson and D. O. Elford.

In his annual report, the retiring president told of the activities of the association, of the various speakers heard, and mentioned also the visit of W. Laird, Dominion president of the organization.

Mr. Gordon reported that the Victoria association was in a favorable financial condition.

Thanks to the membership for his election to the presidency were expressed by Mr. Croft. He mentioned his wish for a drive to secure new members.

Dr. J. F. Walker, deputy minister of mines, gave an interesting address on the world resources of minerals in relation to the war.

LEASE MINERAL CLAIMS

PORT ALBERNI, Jan. 19 (CP).—The British Columbia Government office here reported today eighteen leases have been taken out by Seattle interests on mineral claims in the Clayoquot area.

MAJOR WHEADON IS PRESIDENT

Elected Head of Army and Navy Veterans at Annual Meeting

At a well-attended meeting of the Army and Navy Veterans, Victoria Branch, held Thursday night in the club auditorium, Major T. R. Wheadon, V.D., was elected president for the ensuing year. C. Espley was elected first vice-president and W. Crowther, second vice-president.

The executive committee was elected as follows: T. Jones, J. R. Mountain, A. H. Finlayson, H. Hume, S. Moult, C. Morrison, G. Gardiner, C. W. Norton, J. H. Warriner and J. Green.

Brigadier J. Sutherland Brown, G.M.C., D.S.O., the retiring president, in his review of his term of office, gave a brief summary leading up to the present condition in Europe, stating that he, at all times, publicly, privately and officially, had been opposed to disarmament.

SECRETARY'S REPORT

The secretary, J. C. Rivers, in his report, gave a complete summary of the affairs of the unit during the past year. He stated the finances of the association were in excellent condition, and that, since 1918, expenditures of the unit for benevolent work in the interests of needy veterans and in a community spirit had exceeded $35,000. Eight tons of magazines and reading material had been distributed to men on active service in Victoria and district since the outbreak of the present war, he said, in addition to which parcels of fruit had also been donated.

The "Arf a Mo'" concert party, organized for entertainment of men on active service, gave weekly concerts to all troops in the city and surrounding districts.

The secretary extended his thanks to the Victoria press. He also expressed appreciation for assistance rendered the Army and Navy Veterans by the local branch of the Department of Pensions and National Health, and the soldier advocate, Gerald H. Sedger. For her services to the sick in homes and hospitals, Mr. Rivers also expressed thanks to Mrs. F. B. Randall.

He announced that this year marked the 100th anniversary of the organization. Five new members were admitted at the meeting.

Alberta Lumber Retailer in City

George H. Stacey, president of the Stacey Lumber Company, Limited, Lethbridge, Alta., is paying a short visit to Victoria on business, and is staying at the Empress Hotel. He will probably spend a week in the city, renewing friendships with many residents of Victoria who came here from the Prairie Provinces.

Mr. Stacey has been actively engaged in matters connected with the selling of retail lumber, and over the past thirty years has supervised the distribution of lumber through various retail yards in different parts of Western Canada.

GIVEN WAR POWERS

ANKARA, Jan. 19 (CP-Havas).—The National Assembly passed a law today giving the Government of Turkey power in time of war to decree mobilization, take over control of industries, fix prices and control trade.

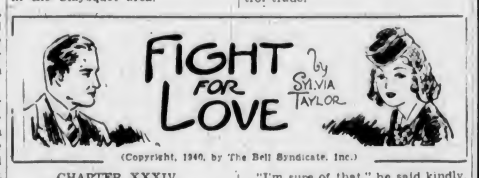

(Copyright, 1940, by The Bell Syndicate, Inc.)

CHAPTER XXXIV

It seemed longer than it really was before the lady reappeared. When she did, her glance swept the the girl at the desk contemptuously. Jennifer spoke casually, cruelly.

"Good morning," she said, as if Star were the dust beneath her feet.

Star replied courteously. For a moment she thought Mrs. Wood was going to say more, but evidently she changed her mind. A subtle smile crossed her face, then she went on her way. Star put a fresh sheet of paper in her machine and tried to concentrate but the other woman's expression still leered in her mind. With a sense of disaster she listened for the sound of the buzzer.

She answered it with her heart pounding against her ribs.

Milton Wood looked at her quizzically.

"Sit down, please," he said. He waited for a moment as if uncertain how to proceed, then asked, "Star, what have you done to make my wife dislike you?"

Color flamed in her cheeks.

"Nothing intentionally, Mr. Wood."

"I'm sure of that," he said kindly. "I thought at first I wouldn't mention it to you, but the whole thing seems so ridiculous there must be some explanation. In the three years we have been married I have never known Mrs. Wood to make a complaint against anyone in the office. Now she tells me that you have been rude to her."

Star's eyes met his in despair.

"Perhaps I shouldn't have told you about it," he went on. "But I can't imagine your being rude to anyone. Certainly not to her."

"What did she say I did?" she faltered.

"She said you were unpleasant to her over the telephone. Then last night you happened to meet at a night club. She was with a party of friends and you had been drinking. She says you insulted her . . ."

Star rose from her chair.

"Do you believe that?" she asked furiously.

"Sit down," he commanded. His voice was so cold and hard it frightened her. "Do you happen to remember a night not so long ago when I found you at the yacht harbor?"

Unable to speak, Star nodded.

"I offered you a drink that night," Milton Wood reminded her, "but tired and desperate as you were, you refused. You told me you had never taken a drink in your life." He leaned forward, gazing into her troubled face. "You meant that, didn't you? You haven't changed since then?"

"No," she said sadly, "I haven't changed."

"That's what I thought," he assured her. "But what I can't understand is what my wife has against you. Can you tell me anything definite?"

(To Be Continued)

Splendid Cough Remedy Easily Mixed at Home

It's So Easy! Makes a Big Saving. No Cooking.

To get quick relief from a distressing cough, mix your own remedy at home. Once tried, you'll say it's your favorite cough medicine, and it's so simple and easy.

First, make a syrup by stirring 2 cups granulated sugar and one cup of water a few moments, until dissolved. A child could do it. No cooking needed.

Then get 2½ ounces of Pinex from any druggist. This is a compound containing Norway Pine and palatable guaiacol, in concentrated form, well known for its prompt action on throat membranes.

Put the Pinex into a 16-ounce bottle, and add your syrup. Thus you make 16 ounces of very efficient remedy, and you get four times as much cough medicine for your money. It tastes fine and never spoils.

And for quick, blessed relief, it is splendid. You can feel it penetrating the air passages in a way that means business. It loosens the phlegm, soothes the irritated membranes, and eases the soreness. Thus it makes breathing easy, and lets you get restful sleep.

Just try it, and if not pleased, your money will be refunded.

Spencer's Store News

Special Clean-Up Sale of

Better Afternoon FROCKS

At the Exceptionally Low Price of..... **$10.00**

One and two-piece woolens and smart Midwinter styles in silk and crepe. A selection of blue, black, rust, grape and green. Models for the youthful and the matron in sporty or more dressy styles. Long, short and three-quarter-sleeve lengths. Sizes 12 to 44.

—Mantles, 1st Floor

Millinery Special

Six Tables of Autumn and Winter
FUR FELT HATS AND TURBANS

Values to $6.95.
To Clear..... **$1.89**

This is the final offer of these reduced hats in the department. No exchanges.

—Millinery, 1st Floor

Sweaters for Men

Heavy Enough for Winter Wear or in the Cool Victoria Evenings Throughout the Summer

ALL-WOOL SMARTER STYLES
Low Priced

ALL-WOOL SWEATER COATS—Knit with a fine rib stitch, "V" neck and two pockets. Heather shades. All sizes. Special, each..... **$2.50**

HEAVY SWEATER COATS—All wool, rib stitch knit, "V" neck style, with 2 to 4 pockets and extra well finished. Heather mixtures—attractive colorings. All sizes. Each..... **$3.95**

These Cannot Be Repeated at the Price

JUMBO SWEATER COATS—All wool, with shawl collar and shades of black, navy, maroon and brown. Special, each..... **$3.50**

PULLOVER SWEATERS—All wool. Broken lines and assorted colors. "V" neck style, with or without pockets. All sizes in the range. Former values to $5.50. Special..... **$3.95**

MEN'S SWEATER COATS of brushed wool and full zipper fastening. Two-tone shades and slash pockets. Various colors. All sizes. Very special, each..... **$2.95**

MEN'S SWEATER COATS with zipper fastener and two pockets, "V" neck or Johnny collar. Fancy stitch. Two-tone effects and assorted colors. All sizes. Special, each..... **$4.95**

MEN'S SLEEVELESS VESTS—All wool and a good variety to select from. "V" neck style. All sizes. Priced from..... **$1.95**

—Men's Furnishings, Main Floor

TODAY'S SPECIAL LUNCHEON 50c

ROAST GOOSE WITH APPLE SAUCE
11:30 to 2:30

—Dining-Room, 3rd Floor

Tweed Suits FOR BOYS

At a Special Clearance Price Today
EACH **$3.50**

30 ONLY, SUITS of a reliable grade tweed. Well tailored, neatly styled suits, shown in single or double-breasted style coats in a popular sport-back model. The long pants are full width and finished with cuffs. Several shades and patterns. Sizes 25 to 33.

—Boys' Store, Government Street

BOYS' UNDERWEAR

Penman's "71" - Special Values Today

BOYS' DRAWERS of Winter weight, knee or ankle length and natural merino shade. Sizes 22 to 32. A pair..... **25c**

BOYS' UNDERSHIRTS to match the above drawers. Short or long sleeves. Sizes 22 to 32. A garment..... **50c**

—Boys' Store, Government Street

KAYSER "EXTRA LONG" CHIFFON SILK HOSIERY

A Pair **$1.25**

4-Thread Medium Weight Chiffon with the serviceable, comfortable "Fit-All-Tops," extra long leg length and strongly reinforced feet. Suitable for women who require a specially long hose of good wearing quality. Smart, seasonable shades of Suave, Verve, Bravado, Esprit and Taupe. Sizes 9 to 11.

—Hosiery, Main Floor

NEW BOOKS

OF CURRENT INTEREST

"Men Against Hitler"..... $2.75
"Democracy Today or Tomorrow"..... $3.50
"Foreign Correspondent," by Twelve British Journalists. Priced at..... $3.25
"I Haven't Unpacked," by William Holt. $2.75
"History of the War," Book I, by Stephen King-Hall..... 75¢

—Books, Lower Main Floor

THE QUEEN'S BOOK

Of the Red Cross.
Price..... **$1.50**

The profits from the sale of this book will be given to the Lord Mayor's Fund for the Red Cross. It contains a beautiful picture of the Queen and a message from Her Majesty.

—Books, Lower Main Floor

COMFORTERS BED THROWS BLANKETS

On Sale Today—Priced to Your Advantage

FEATHERDOWN COMFORTERS — Covered with floral cambrics, with contrasting panels of plain satin. Each..... **$5.89**

WOOL COMFORTERS with rich satin coverings in two-tone, reversible effect. Slightly flawed—but big value at..... **$4.89**

COTTON-FILLED COMFORTERS—Well filled and attractively covered. Standard size. Each..... **$1.89**

Smaller size, 52 x 64 inches. Each..... **$1.49**

PURE WOOL BLANKETS with a fleecy finish. Colored plaids. Large double bed size, 72 x 84 inches. Each..... **$7.49**

BED THROWS of soft cotton. Very practical and cosy for chilly nights. Plaid patterns with bound edges. Substandards. Each..... **$1.95**

Staples Dept., Main Floor

COMFORTER BATTS

Full comforter size, 70 x 90 inches, and one pound weight.

COTTON BATTS—Each..... **29c**
COLORED WOOL BATTS—Each..... **89c**

Those who make their own comforters have an opportunity to save considerable on these BATTS at the low price.

—Staples Dept., Main Floor

200 YARDS OF TABLE OILCLOTH

Priced for Clearance—A Yard
29c

45-INCH TABLE OILCLOTH—All perfect, but patterns that have been discontinued — so must be cleared.

—Staples Dept., Main Floor

Sheets and Pillow Cases

Specially Priced

FLANNELETTE SHEETS—Slightly substandard but nothing to affect their wearing value.

GREY—Size 54 x 80 inches. A pair..... **$1.89**
GREY—Size 70 x 90 inches. A pair..... **$2.49**
PLAIDS—Size 70 x 90 inches. A pair..... **$2.25**
WHITE—Size 70 x 90 inches. A pair..... **$2.59**

UNBLEACHED SHEETS of good grade cotton that will wear well.

Size 63 x 99. A pair..... **$1.98**
Size 80 x 99. A pair..... **$2.98**

PILLOW CASES—A pair..... **49c**

UNBLEACHED PILLOW CASES—Medium weight and easy to launder. A pair..... **39c**

—Staples Dept., Main Floor

BAKERY SPECIALS FOR TODAY

Eccles Cakes 19¢ a doz. Jelly Rolls 19¢ Each Date Squares 19¢ a doz.

Gold Slab Cakes, whole slab for..... 47¢
Pineapple Fruit and Cherry and Pineapple, whole slab, each..... 89¢

See Our Counters for Other Specials

—Bakery, Lower Main Floor

DAVID SPENCER LIMITED